



Docklands, VIC
309/100 Lorimer Street

1 BED **1** BATH **1** CAR



Watch the sunset over Point Park and Yarra River
Welcome to 'Array' Tower, one of the most coveted buildings within the prestige Yarra's Edge precinct.

Perfectly positioned with an elite waterfront address, Array offers easy access to the fantastic shopping and restaurants of South Wharf DFO as well restaurants, cafes and IGA supermarket within the precinct.

This 1 Bedroom, 1Bathroom, 1Car space apartment boasts;
Impeccable views of the Yarra's Edge marina and Point Park
Stylish kitchen galley style kitchen with s/steel appliances
Central main bathroom with chic fixtures and fittings
Study nook over looking marina
European laundry

\$580 per week
Contact: Aleiasha Clark
03 9645 1199
0491 174 507
Anthony Yau
0396451199
0408 527 174
Type: Apartment
Date Available: 12/06/2023
<https://www.resbymirvac.com>

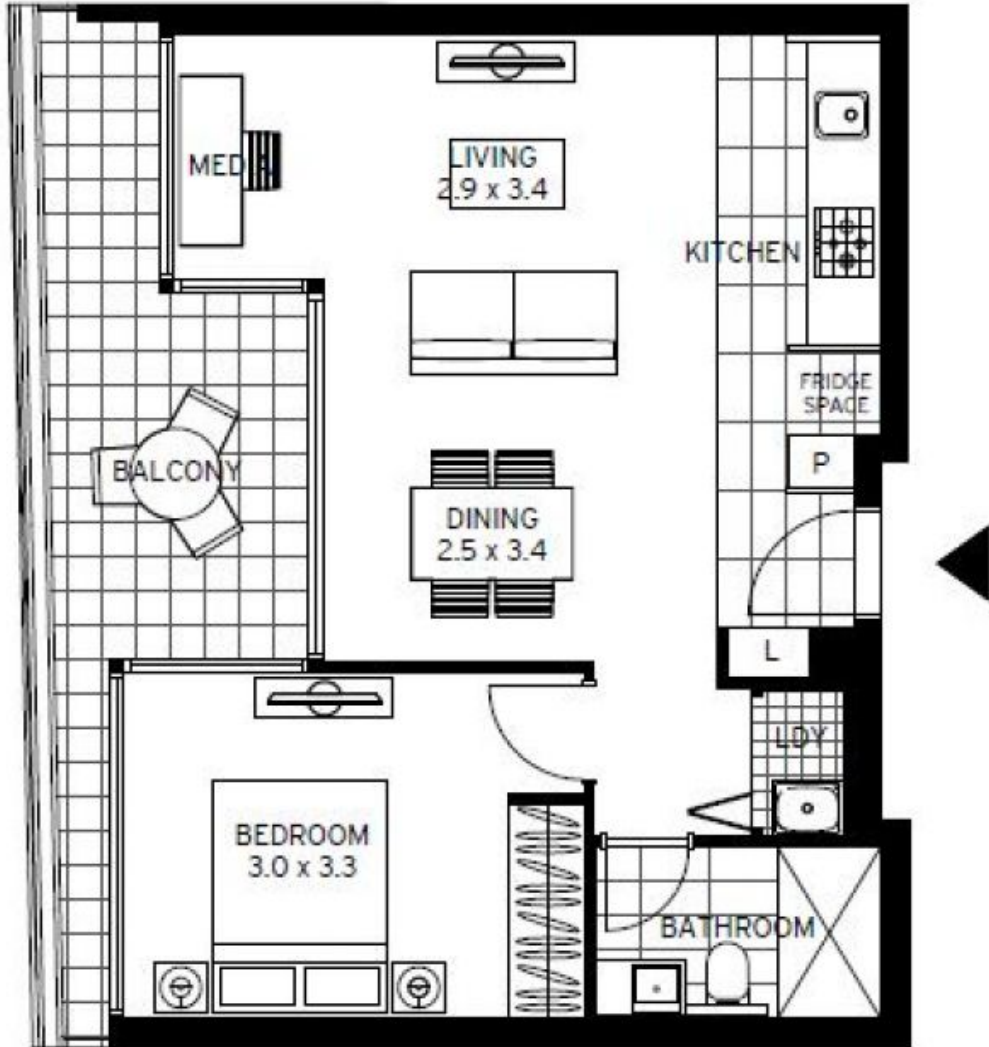

LEVEL 3

Plans shown are only indicative of layout. Dimensions are approximate.

Docklands, VIC
309/100 Lorimer Street