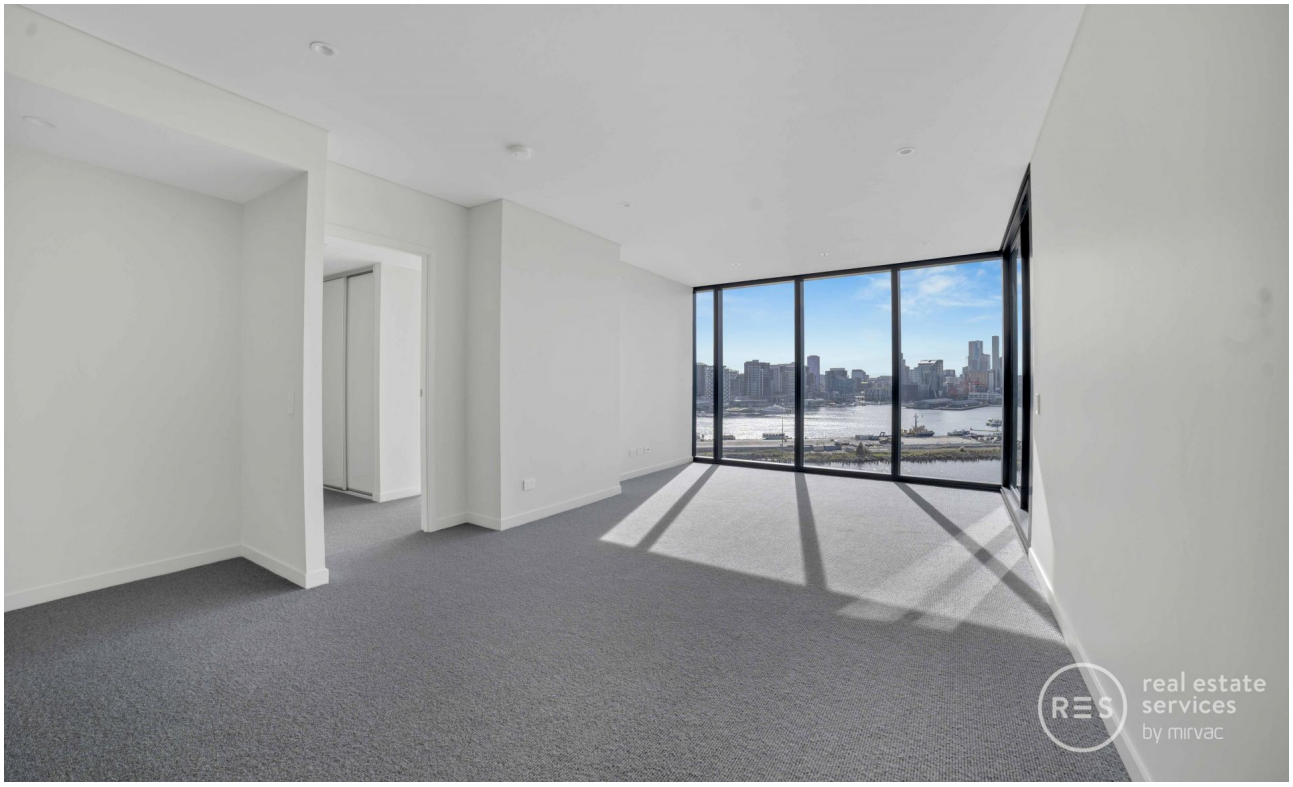

Docklands, VIC
1203/103 South Wharf Drive

2 BED **2** BATH **1** CAR

Your Prestige Voyager Lifestyle

Set in the tallest, newest and most prestigious building in the Yarra's Edge village precinct, this Mirvac-built 'Voyager' apartment is BRAND NEW. Promising a lifestyle of contemporary luxury, it's sleek and stylish with floor-to-ceiling glass windows that showcase dazzling city views. Only the finest finishes and inclusions have been selected to appoint the generous light-filled interiors and seamless indoor/outdoor spaces.

Open plan kitchen and vast living/dining area with a study nook
Stone bench tops, gas stainless steel appliances including Miele rangehood, dishwasher, oven, built in fridge & microwave
Generous bedrooms with built-in robes
Fully tiled bathrooms
Internal laundry

Under Offer

Council Rates: $1,400/year (approx)
Contact: Andrew Chen
03 9645 1199
0490 816 861
Andrew Chen
03 9645 1199
0490 816 861
Type: Apartment
Sold Date: 04/07/2023
https://www.resbymirvac.com

LEVEL 9, 10, 11, 12, 13, 14, 15, 16, 17, 18, 19, 20, 21, 22, 23, 24, 25, 26, 27, 28, 29, 30, 31, 32

**** APT 9.03	APT 21.03
**** APT 10.03	APT 22.03
**** APT 11.03	APT 23.03
APT 12.03	APT 24.03
APT 13.03	APT 25.03
APT 14.03	APT 26.03
APT 15.03	APT 27.03
APT 16.03	APT 28.03
APT 17.03	APT 29.03
APT 18.03	APT 30.03
APT 19.03	APT 31.03
APT 20.03	APT 32.03

Voyager

LOCATION PLAN

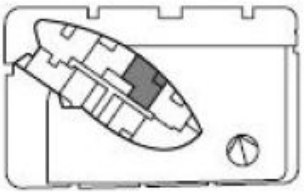

TOWER
2 BEDROOM + MEDIA
APARTMENT

Internal Area	86 m²
Balcony Area	6 m²
Total Area	92 m²

0 1 2 4m

**** Winterguden

For further enquiries
call 03 9696 9400 or visit
Voyager.mirvac.com

mirvac

Plans shown are only indicative of layout. Dimensions are approximate.

Docklands, VIC
1203/103 South Wharf Drive