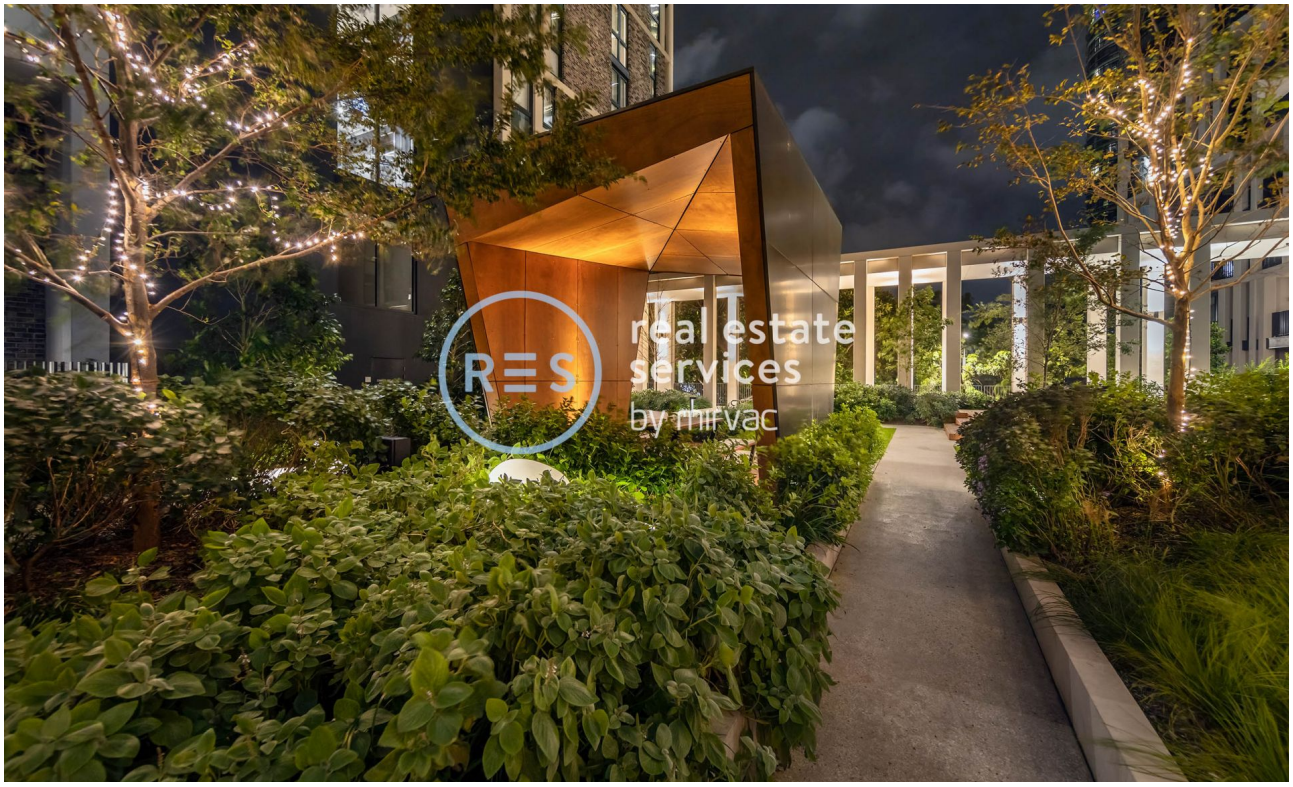

Sydney Olympic Park, NSW
20205/2 Figtree Drive

1 BED | 1 BATH | 1 CAR

1 Bedroom Apartment with Parking in Pavilions by Mirvac

Welcome to Pavilions in Sydney Olympic Park

Located in Sydney Olympic Park, you will find yourself within close proximity to an abundance of parklands, cafes, restaurants & bars, public transport and world-class sporting facilities. As a resident in Pavilions by Mirvac you will enjoy access to a gym, co-working space as well as a children's play area.

This 63sqm apartment features:

- Well-appointed bedroom with built-in wardrobes
- Spacious living and dining area, flowing onto balcony

$610pw | Deposit Taken!

Contact: Christine Howison
02 8588 8888
0459 222 085
Georgia Glynn
02 8588 8888
0481 388 777

Type: Apartment
Date Available: 15/04/2023
https://www.resbymirvac.com

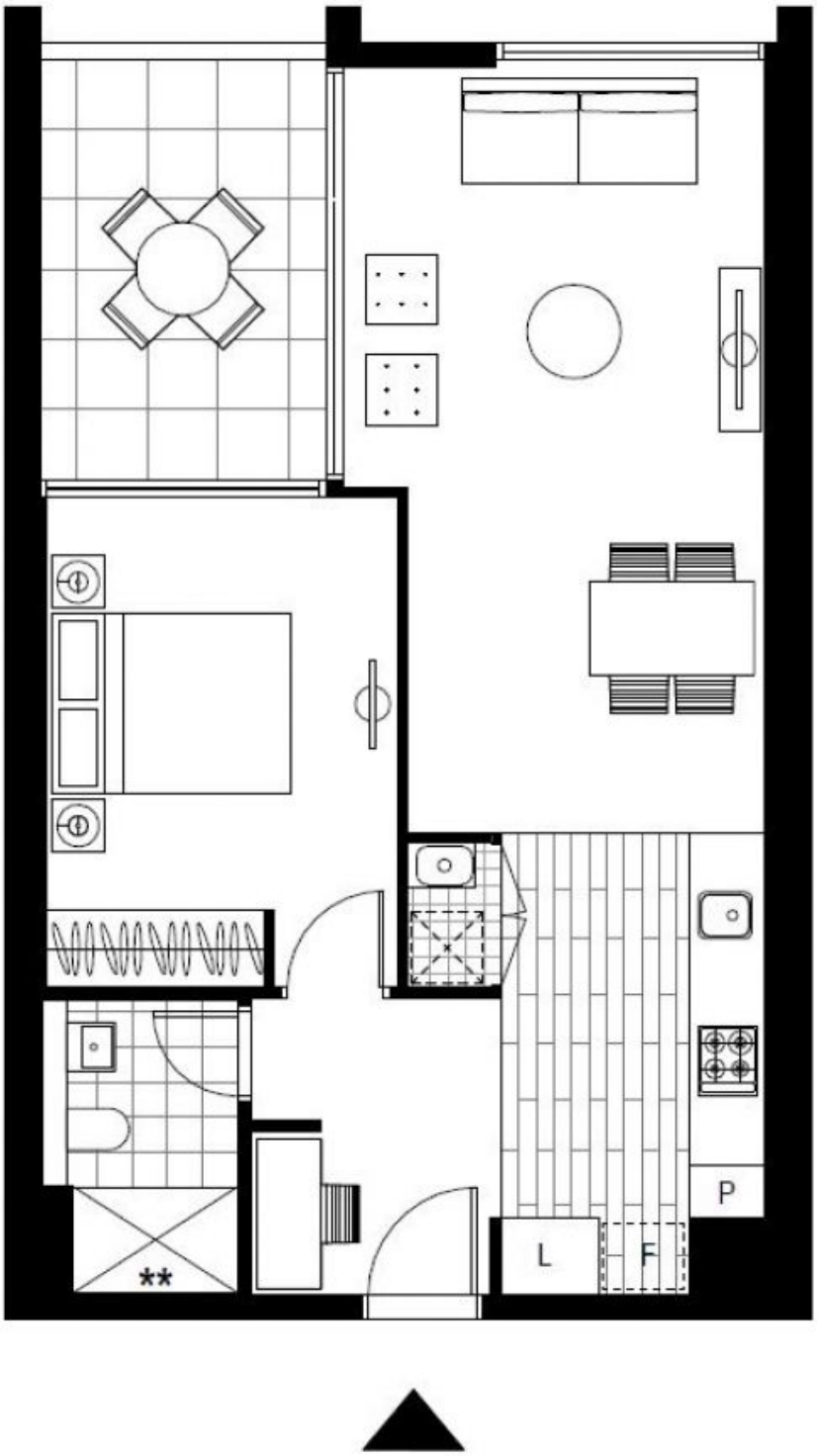

Plans shown are only indicative of layout. Dimensions are approximate.

Sydney Olympic Park, NSW
20205/2 Figtree Drive