Glebe, NSW
705/122 Ross Street

3 BED | 2 BATH | 2 CAR

Oversized 222sqm 3-Bedroom Apartment in Harold Park

Welcome to Harold Park!

Here in Harold Park you will find yourself in an idyllic parkside location, with only a short walk to Glebe Foreshore. Just meters away, The Tramsheds retail precinct resides featuring cafes, a grocery store, restaurants and a medical centre.

This over-sized 3-Bedroom apartment has to offer:

- Large bedrooms with floor to ceiling built-in wardrobes
- Open-plan living and dining area flowing onto balcony
- Modern kitchen with stone benchtops and Miele appliances

Deposit taken | $1,650 per week

Contact: Naz Sabzpouri
02 8588 8888
0401 545 440

Type: Apartment
Date Available: 04/04/2023
https://www.resbymirvac.com

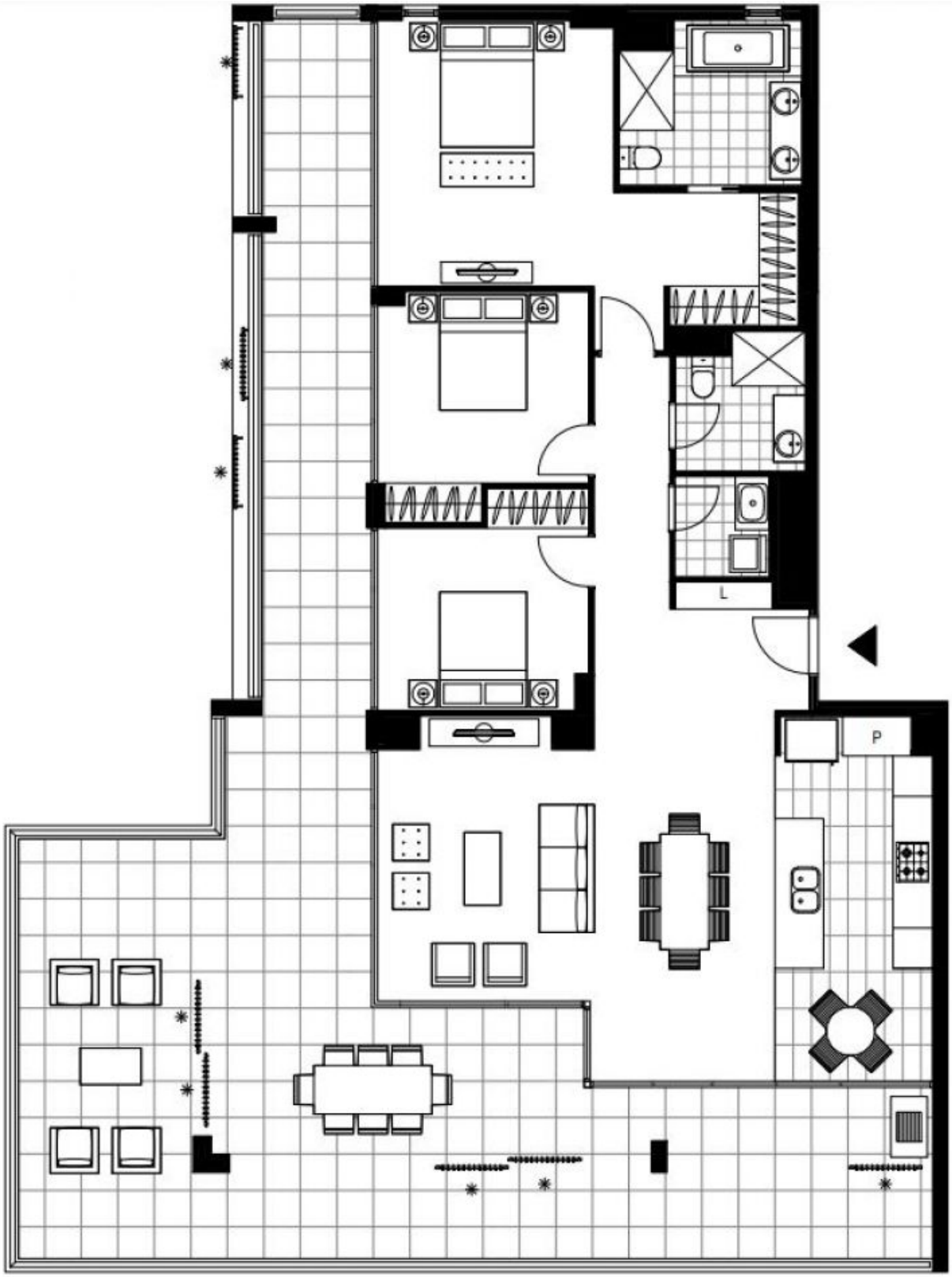

Plans shown are only indicative of layout. Dimensions are approximate.

Glebe, NSW
705/122 Ross Street