



## Aintree, VIC

15 Ellson Street

**2**  
BED

**1**  
BATH

**1**  
CAR



### Stylish 2Bedroom townhouse in Woodlea estate

Welcome to 'Woodlea',

A community designed for modern and connected living, Woodlea already features and will continue to include more parklands, public spaces, play grounds, sporting grounds, community hubs and connectivity to the CBD thanks to adjacent Rockbank Station.

This 2Bedroom townhome features;  
 Expansive dining and living zone flowing to first floor balcony  
 Floorboards throughout living zones  
 Entertainers kitchen with large island bench  
 European kitchen appliances  
 Two spacious bedrooms with BIR

**\$400 per week**

**Contact:** Aleiasha Clark  
 03 9645 1199  
 0491 174 507

**Type:** Townhouse

**Date Available:** 31/03/2023

**<https://www.resbymirvac.com>**

Lot 37116 - Type 46

Area Schedule

Land	149.5m <sup>2</sup>
Total Living	122.7m <sup>2</sup>
Carport	23.3m <sup>2</sup>
Balcony	16.5m <sup>2</sup>



Ground Floor  
1:100

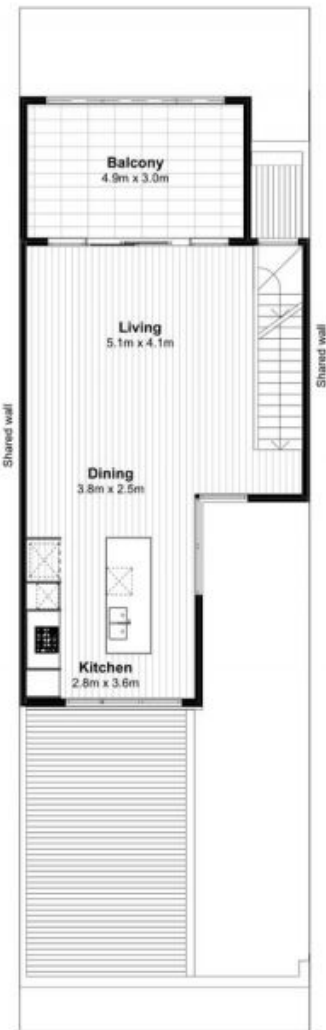

First Floor  
1:100

Plans shown are only indicative of layout. Dimensions are approximate.

Aintree, VIC  
15 Ellson Street

© DKO Architecture (VIC) Pty Ltd  
Except as allowed under copyright act, no part of this  
drawing may be reproduced or otherwise dealt with  
without written permission of DKO Architecture.

