East Melbourne, VIC
1405/296 Victoria Parade

1 BED | 1 BATH

Bespoke Luxury and stylish living

Mirvac's Flagship development designed by Award-Winning Architects Bates & Smart, located in East Melbourne. A neighbourhood of distinction, steeped in history and home to a privileged few.

This sophisticated 1Bedroom apartment features;
A stunning lifestyle on the fringe of the CBD
Superb timber & prestige Miele equipped kitchen
Generous bedroom with BIR
Sleek bathroom plus European laundry
Ducted heating and cooling
Video intercom entry

A dazzling array of resort-style amenities available to the fortunate residents of The Eastbourne complex, include access to a luxurious 25-meter swimming pool, a fully-equipped gymnasium, Yoga and Pilates room, resident's lounge and courtyard terrace. Plus, a private theatre,

entertainer's kitchen and dining room, business centre, electric car charging, 24/7 concierge and Eastbourne app.

For more information contact Aleiasha from Real Estate Services by Mirvac on 0491 174 507 or 03 9645 1199.

$640 per week

Contact:	Aleiasha Clark
	03 9645 1199
	0491 174 507
Type:	Apartment
Date Available:	03/05/2023

https://www.resbymirvac.com

1 1 0

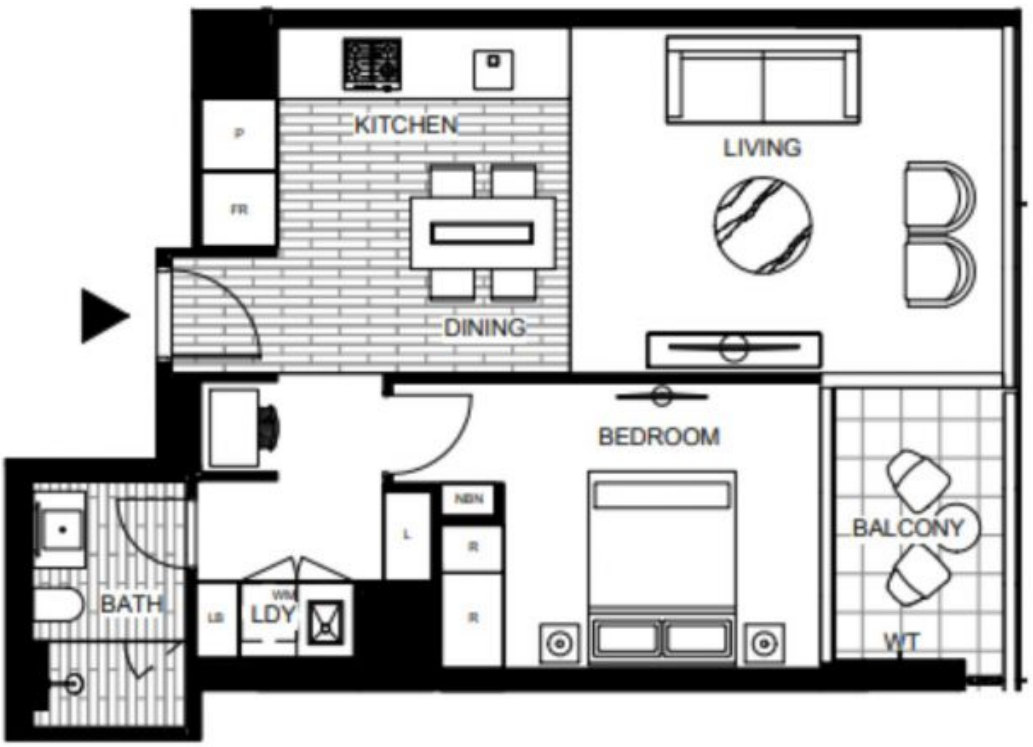

N

LEVEL 14

Please note that this floor plan is a guide only. The information contained herein is not guaranteed. Dimensions are approximate. Prospective purchasers must rely on their own enquiries.

real estate services by mirvac

1405/296 Victoria Parade East Melbourne

Plans shown are only indicative of layout. Dimensions are approximate.

East Melbourne, VIC
1405/296 Victoria Parade