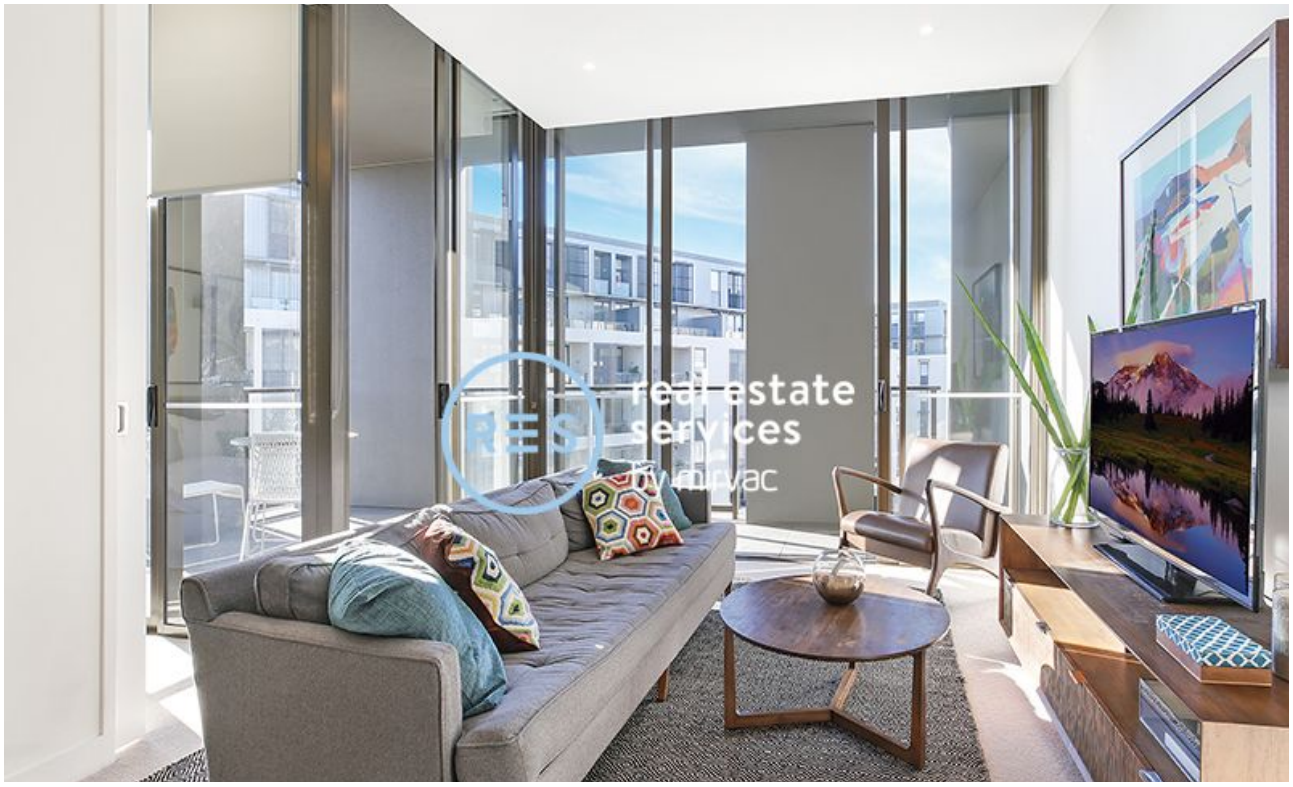

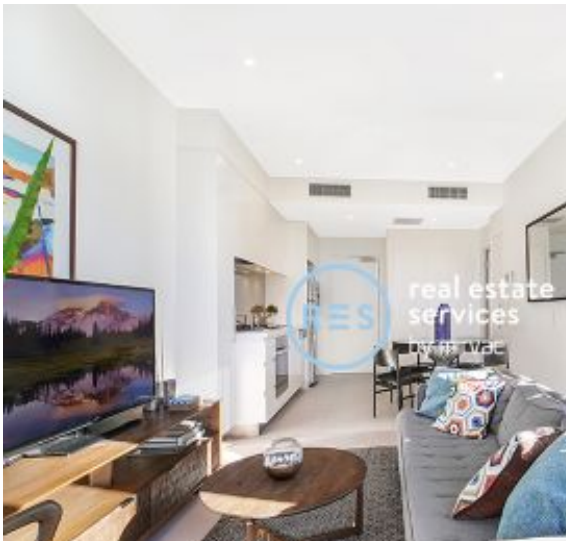

Glebe, NSW
609/2 Scotsman Street

1 BED | 1 BATH

Furnished 1 Bedroom Apartment in Harold Park by Mirvac

Welcome to Harold Park!

Here in Harold Park you will find yourself in an idyllic parkside location, with only a short walk to Glebe Foreshore. Just meters away, The Tramsheds retail precinct resides featuring cafes, a grocery store, restaurants and a medical centre.

This beautifully furnished 7th floor apartment features:

- Large bedroom with generous built-in wardrobe
- Open-plan living and dining area, leading to the balcony
- Modern kitchen with stone benchtop and Miele appliances

Deposit Taken | $700 per week

Contact: Naz Sabzpouri
02 8588 8888
0401 545 440

Type: Apartment
Date Available: 05/11/2020
Bond: $2200
https://www.resbymirvac.com

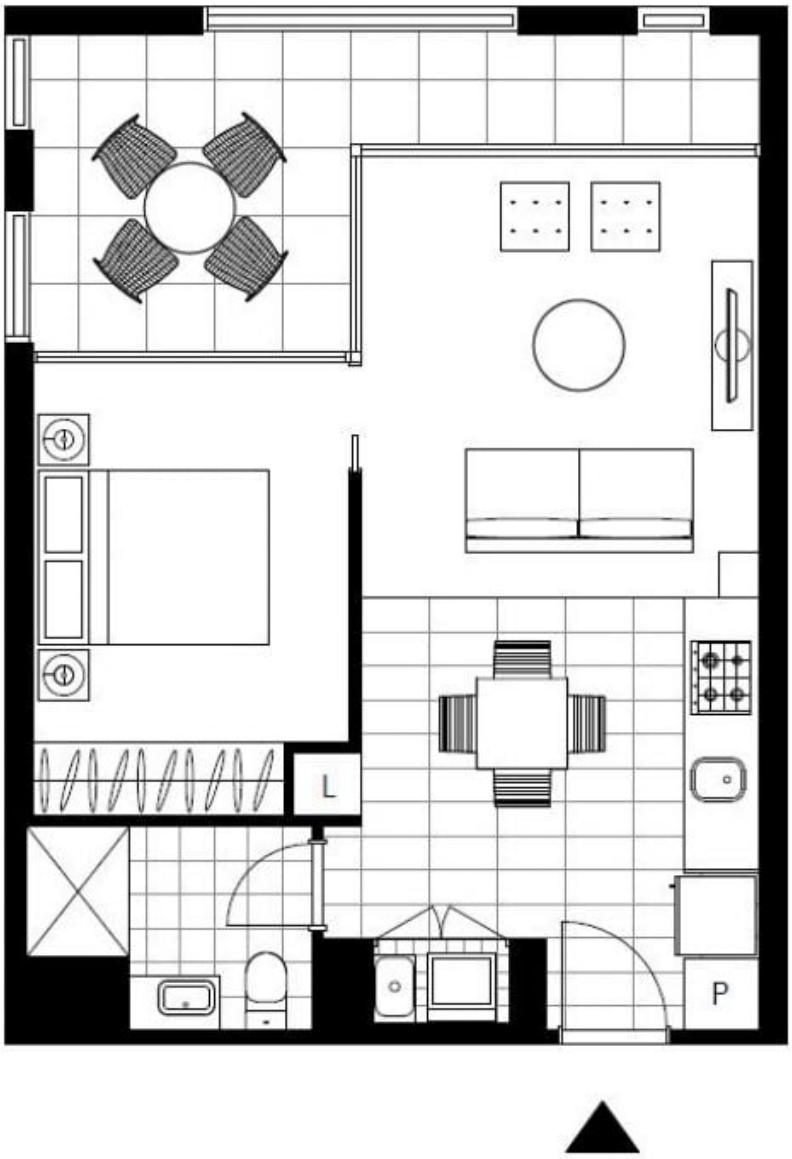

Plans shown are only indicative of layout. Dimensions are approximate.

Glebe, NSW
609/2 Scotsman Street