St Leonards, NSW
2903/486 Pacific Highway

2 BED | 2 BATH | 1 CAR

Luxe 2 Bedroom Apartment on Level 29 in St Leonards Square by Mirvac

Welcome to St Leonards Square

Found in the heart of Sydney's Lower North Shore, St Leonards Square features luxury amenities including resident access to a swimming pool, spa, cinema room & gym with concierge service, restaurants, cafes & a grocery store at your doorstep.

This contemporary, 89sqm apartment features:

- Oversized bedrooms with built-in wardrobes and floor-to-ceiling windows
- Bright open-plan living and dining area, flowing onto balcony
- Designer kitchen with stone benchtops and built-in Miele appliances

Deposit Taken

Contact: Georgia Glynn
02 8588 8888
0481 388 777
Christine Howison
02 8588 8888
0459 222 085

Type: Apartment
Date Available: 18/10/2022
https://www.resbymirvac.com

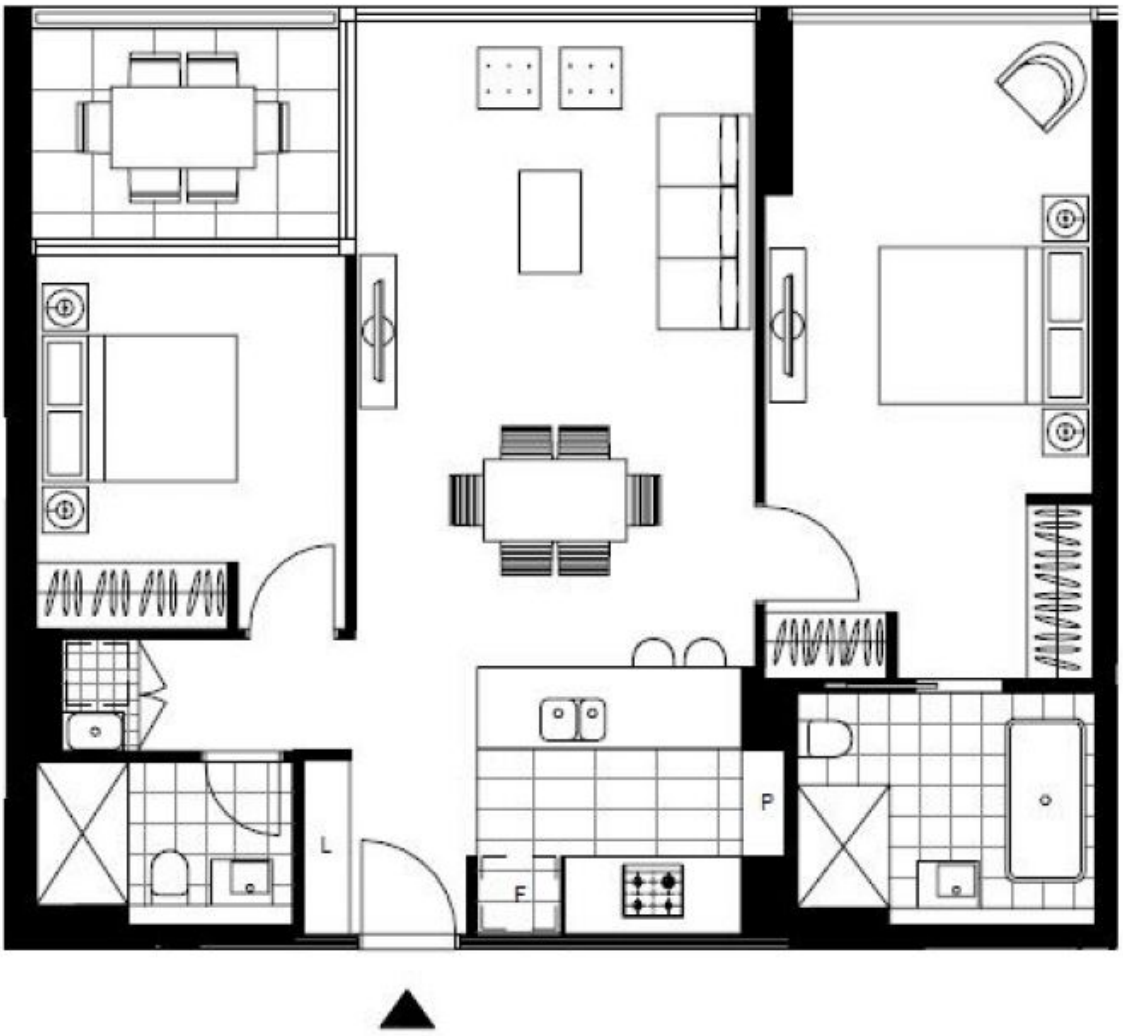

Plans shown are only indicative of layout. Dimensions are approximate.

St Leonards, NSW
2903/486 Pacific Highway