Zetland, NSW
310/6 Ebsworth Street

1 BED **1** BATH

North-Facing 1-Bedroom Apartment in 'Ovo', Green Square

Welcome to Green Square, where city meets community living.

Here in Green Square you will find yourself located within minutes of cafes, shops, public transport and award winning amenities such as the new Gunyama Aquatic and Recreation Centre and Green Square Library.

This spacious, 54sqm apartment features;

- Large bedroom with floor to ceiling built-in wardrobe
- Open plan living and dining area flowing onto balcony
- Modern kitchen with stone benchtop and Smeg appliances
- North-facing enclosed balcony with access from living

DEPOSIT TAKEN

Contact: Carmen Whiteley
02 8588 8888
0497 555 519

Type: Apartment
Date Available: 31/08/2022
https://www.resbymirvac.com

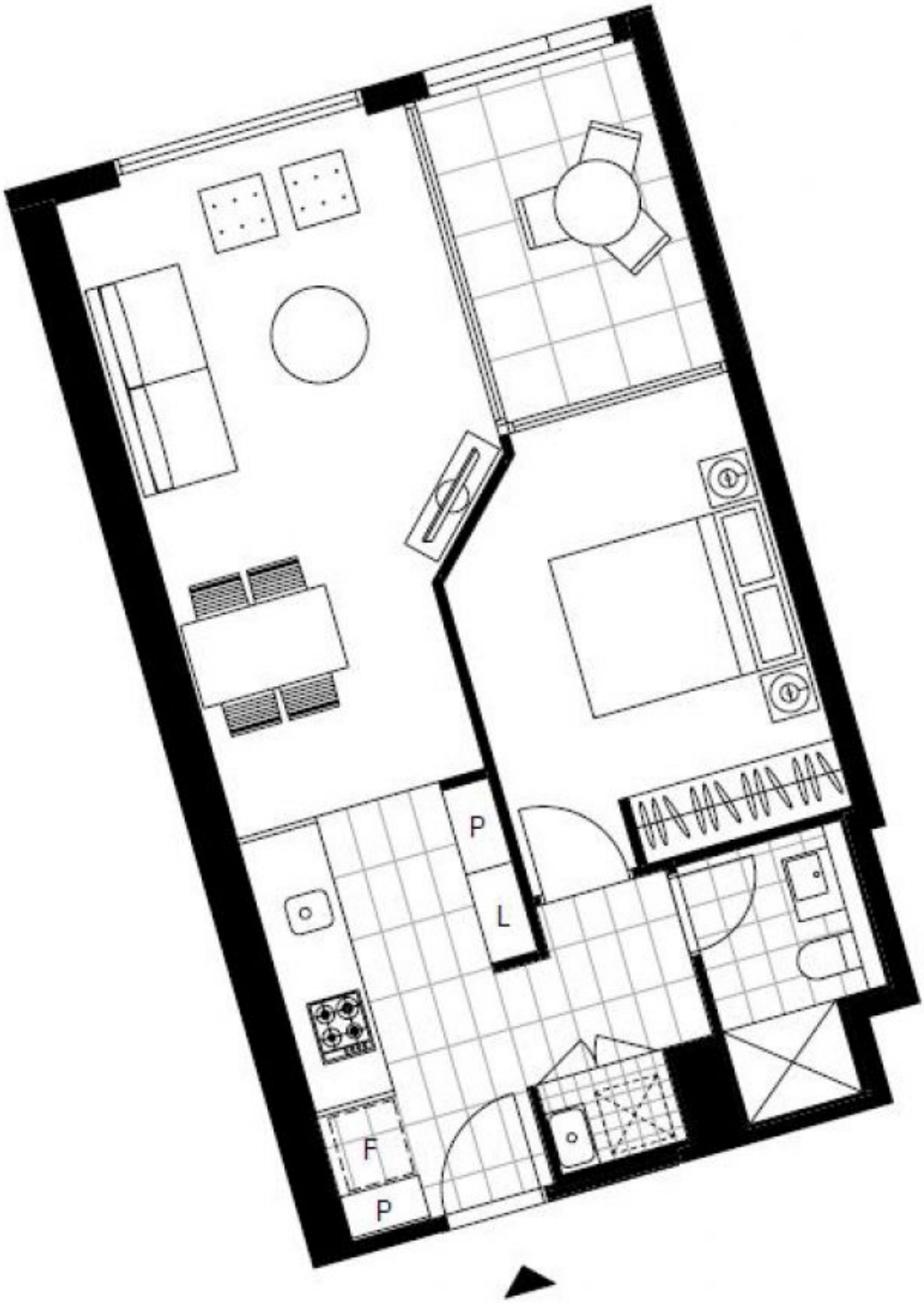

Plans shown are only indicative of layout. Dimensions are approximate.

Zetland, NSW
310/6 Ebsworth Street