



**DOCKLANDS, VIC**  
309/100 Lorimer Street

**1** BED **1** BATH **1** CAR



**Beautiful Waterfront 1 Bedroom in Array!**  
Welcome to 'Array' Tower, one of the most coveted buildings within the prestige Yarra's Edge precinct.

Perfectly positioned with an elite waterfront address, Array offers easy access to the fantastic shopping and restaurants of South Wharf DFO as well restaurants, cafes and IGA supermarket within the precinct. Residents may also enjoy exclusive access to Array's residents lounge and gymnasium as well as access to the state-of-the-art 'RekDek' sporting facilities comprising indoor pool, sauna, spa, steam room and gym located in of Tower 1.

**UNDER OFFER**  
**Contact:** Aleisha Clark  
03 9645 1199  
0491 174 507  
Andrew Chen  
~~0491 174 507~~  
**Type:** Apartment  
**Date Available:** 28/07/2022  
**Leased Date:** 05/08/2022  
**Bond:** \$2259  
<https://www.resbymirvac.com>

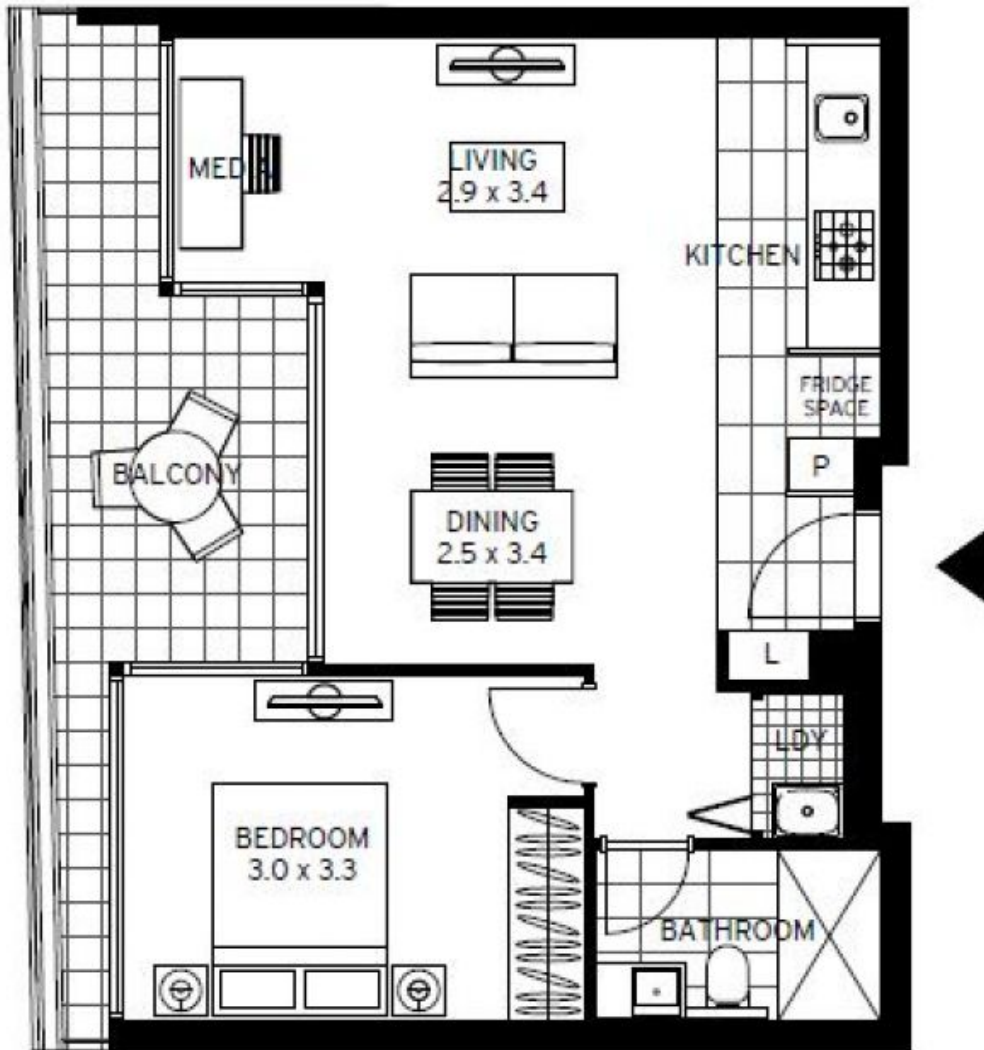

### LEVEL 3

Plans shown are only indicative of layout. Dimensions are approximate.

**DOCKLANDS, VIC**  
309/100 Lorimer Street