



**DOCKLANDS, VIC**  
1303/81 South Wharf Drive

**3** BED **2** BATH **2** CAR



**Exceptional Yarra&apos;s Edge Living!**

Can&apos;t inspect in person? Watch the Property Video instead - <https://youtu.be/itzzJwlowDY>

From the stunningly considered floorplan to interiors that are flawless and of exceptional quality, this incredible 3 bedroom + study, 2 bathroom property in the coveted Forge residential building also exhibits breathtaking north views!

All the stunning tall CBD buildings and tranquil marina waters can be viewed from much of this 13th floor residence, including two of the bedrooms, the expansive lounge and dining zone, and generous undercover balcony terrace. A state of the art kitchen will be a pleasure to prepare meals thanks to premium stone, immense island bench, elegant storage options, and stainless steel appliances.

**Contact Agent**

**Contact:** Andrew Chen

**Type:** Apartment 1303/81

**Sold Date:** 06/06/2022

<https://www.resbymirvac.com>

# 1303/81 SOUTH WHARF DRIVE, DOCKLANDS



This floorplan is an artist's impression only, it contains information that we believe to be reliable however we cannot guarantee and accept no responsibility for the accuracy of information supplied. All dimensions are indicative and listed in metres. Interested parties should take their own measurements or engage the services of a licensed surveyor.

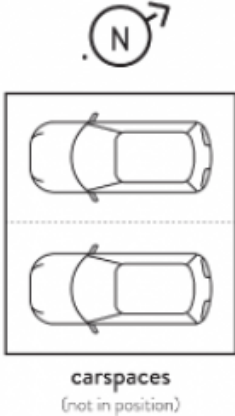
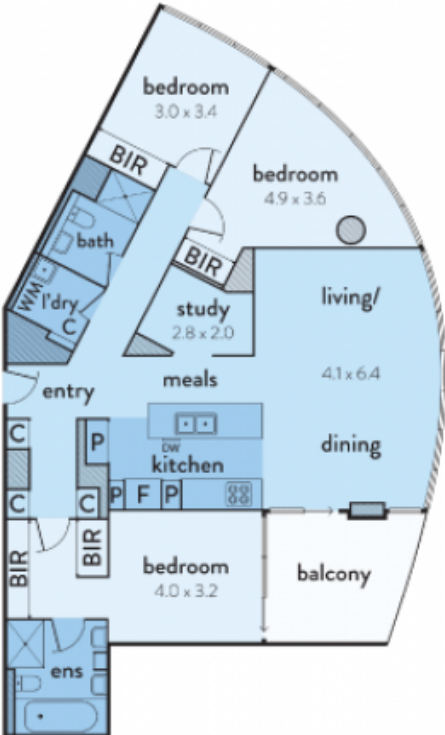

Plans shown are only indicative of layout. Dimensions are approximate.