DOCKLANDS, VIC
807/1 Point Park Crescent

2 BED **1** BATH **1** CAR

Yarra Point brilliance with a waterside location

Modern two bedroom residence located in the heart of the prestigious Yarra's Edge precinct . With access to Mirvac's state of the art Rek Dek facilities comprising of Pool, Spa, Gym and Sauna and also the lavish communal facilities within Yarra Point; this is a lifestyle second to none.

Expansive living and dining experience leading to adjoining balcony
2 lavish bedrooms boasting views of the Yarra river

Internal area: 79m2
Balcony area: 12m2
Video intercom entrance

$540 per week

Contact: Aleiasha Clark
03 9645 1199
0491 174 507
Type: Apartment
Date Available: 20/06/2022
Leased Date: 15/07/2022
Bond: $2346
https://www.resbymirvac.com

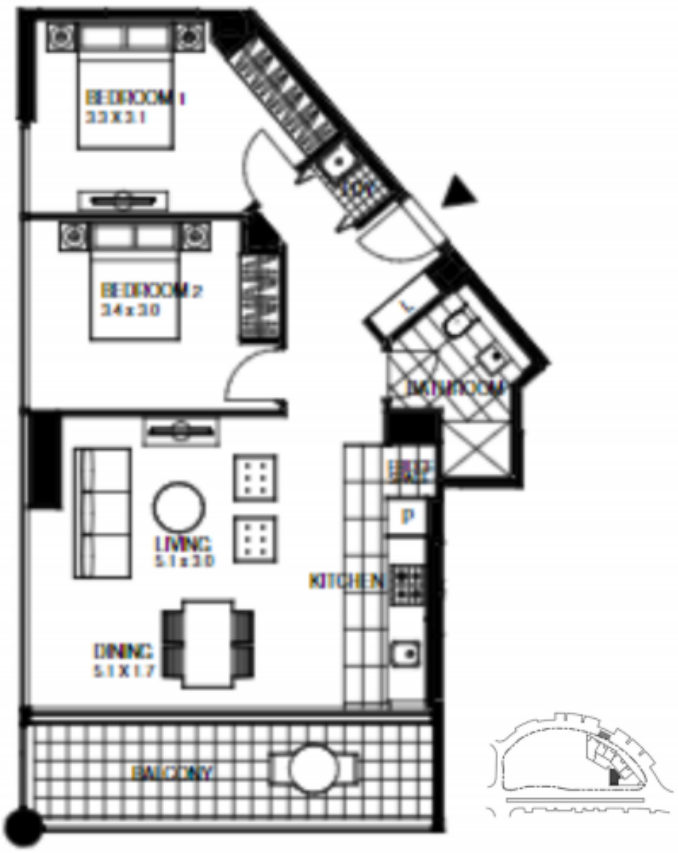

807/1 Point Park Cres, DOCKLANDS

Level 8

-Corner apartment

-Southern aspect with views over Port Phillip Bay and Yarra river

- Floorboards to living area
- Internal area: 79m2
- Balcony area: 12m2
- European laundry
- 1X spaces

For more information, please contact:

Aleiasha Clark
0491 174 507
aleiasha.clark@resbymirvac.com

real estate services by mirvac

Plans shown are only indicative of layout. Dimensions are approximate.

DOCKLANDS, VIC
807/1 Point Park Crescent