Zetland, NSW
1505/6 Ebsworth Street

2 BED **2** BATH **1** CAR

Under Offer | Inspection Cancelled

Boasting a Northerly aspect and soaking in the sunshine via its floor-to-ceiling windows, this city view apartment is a sleek and stylish sky-home. It enjoys pleasant urban outlooks from its 15th-floor position while offering a roomy in/outdoor design. A popular city-fringe lifestyle, it encourages an active social life ideal for those who love shopping, dining, and cultural activities.

Spacious living/dining room flowing to a covered balcony
Stone kitchen, gas stainless steel cooking appliances
Generous bedrooms with built-in robes, fully tiled bathrooms
Internal laundry, ducted air conditioning, security entrance
Security entrance, secure underground parking, lift access
Stylish neutral colour palette and ducted air conditioning

Contact Agent

Council Rates: $286/qtr (approx)
Strata Rates: $1,445/qtr (approx)
Contact: Matthew Matthews
02 8588 8888
0418 266 590
Type: Apartment
Sold Date: 06/04/2022
https://www.resbymirvac.com

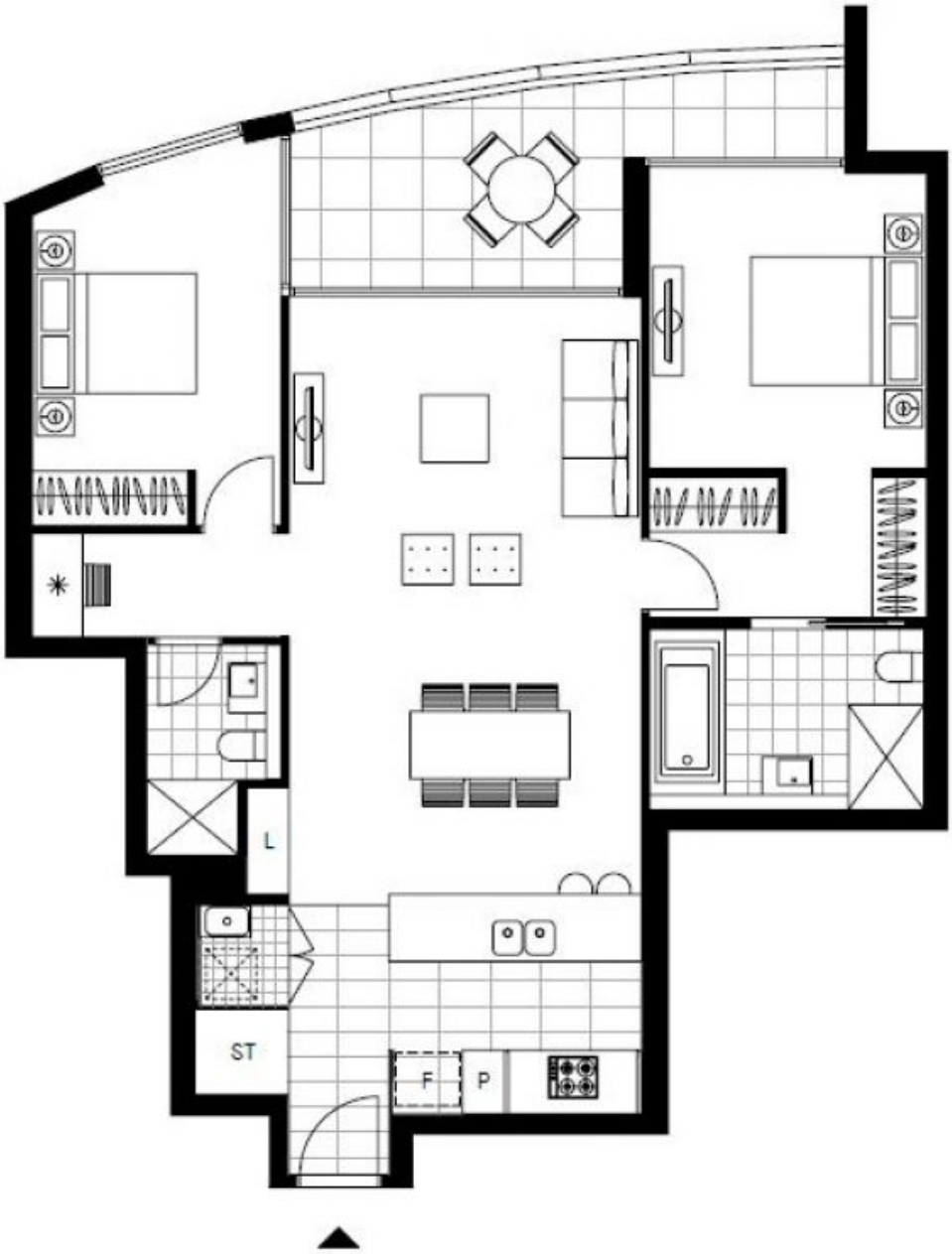

Plans shown are only indicative of layout. Dimensions are approximate.

Zetland, NSW
1505/6 Ebsworth Street