DOCKLANDS, VIC
1506/100 Lorimer Street

2 BED **1** BATH **1** CAR

Fully furnished executive style apartment

This incredible Fully Furnished 2 bedroom apartment located in Mirvac's premier 'Array' boasts breath-taking views of Port Phillip Bay.

Chic furnishings throughout
Floor-to-ceiling windows throughout

Spacious layout
Open living/ dining
Beautiful stone bench tops and island bench

Miele kitchen appliances including microwave
BIR to both bedrooms

Beautifully FURNISHED- $675pw

Contact: Aleiasha Clark
03 9645 1199
0491 174 507
Type: Apartment
Date Available: 01/03/2022
Leased Date: 03/03/2022
Bond: $2933
https://www.resbymirvac.com

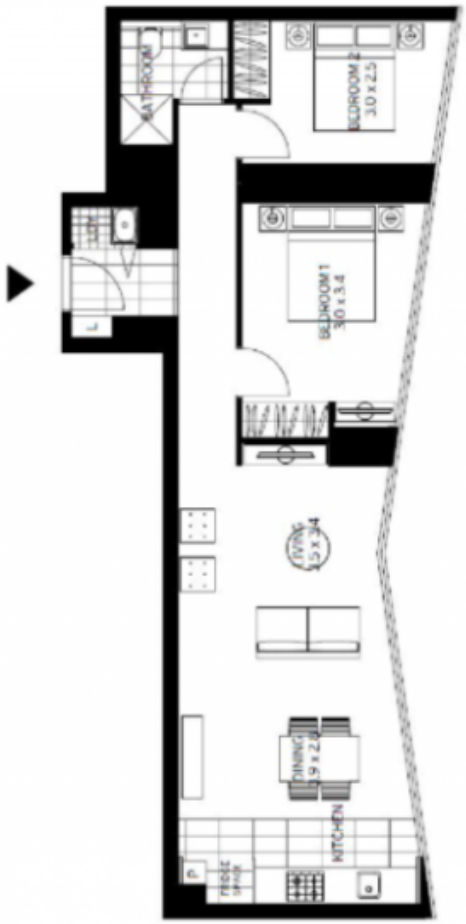

1506/100 Lorimer St, Docklands

2 Bed | 1 Bath | 1 Car

Level 15

- Fully furnished
- Island bench
- Views of Port Phillip Bay

For more information, please contact:

Aleiasha Clark
0491 174 507
aleiasha.clark@resbymirvac.com

real estate services by mirvac

Plans shown are only indicative of layout. Dimensions are approximate.

DOCKLANDS, VIC
1506/100 Lorimer Street