



## AINTREE, VIC

9 Martin Street

**3** BED **2** BATH **1** CAR 

### BRAND NEW 3Bedroom PLUS STUDY townhouse

Experience new era living with this stunning three bedroom plus study, double story family home located in Mirvac's master planned community 'Woodlea'. Perfect for those looking for a place to call home in a burgeoning community, residents can enjoy their own space whilst being part of a dynamic community with parks, retail, education, employment, commercial and community services all burgeoning.

### Brand new and ONLY \$430 per week

**Contact:** Aleiasha Clark  
03 9645 1199  
0491 174 507

**Type:** Townhouse

**Date Available:** 07/12/2021

**Leased Date:** 04/01/2022

**Bond:** \$1868

<https://www.resbymirvac.com>

Melding the best of contemporary design and open spaces

BIR to all bedrooms

Master suite with walk in robe and ensuite

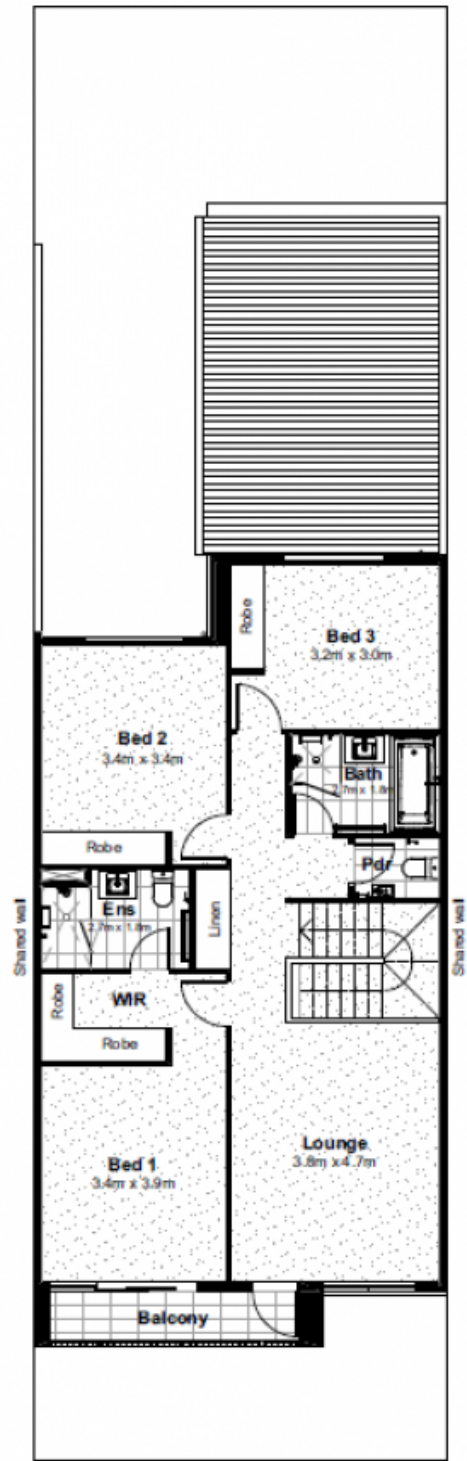
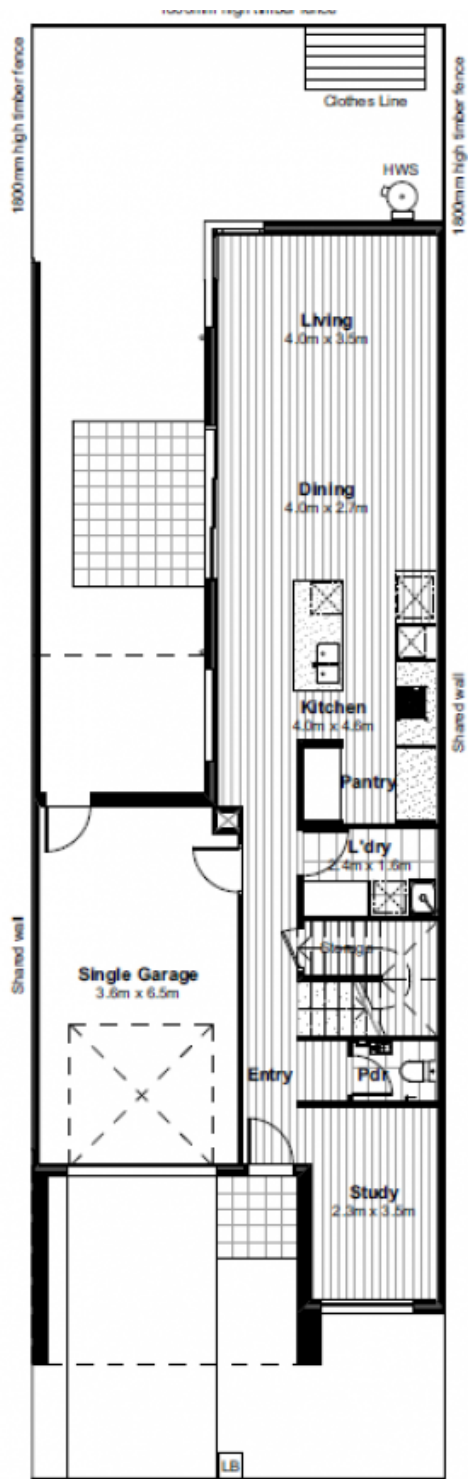

Plans shown are only indicative of layout. Dimensions are approximate.

**AINTREE, VIC**  
9 Martin Street