# DOCKLANDS, VIC
## 1002/60 Lorimer Street

**2** BED **1** BATH **1** CAR

RES

### Convenience, Class, and Beautiful Marina Vistas

The perfect blend of space and style matched by stunning marina views and a location in the Yarra's Edge precinct, this tantalising two bedroom, one bathroom apartment promises a Docklands lifestyle to savour. This apartment is perfect for empty nesters and regional owner-occupiers who will love its easy care nature and great riverside location.

The northerly views are one of the first things you'll notice when stepping inside this 10th floor retreat. The tranquil marina and further out to the Docklands are all within your sight and best enjoyed out on the generous undercover balcony, which is easily accessed via the spacious lounge and dining zone.

**$700,000 - $750,000**

**Contact:** Andrew Chen 0400 816 861

**Type:** Apartment

**Sold Date:** 18/01/2022

**https://www.resbymirvac.com**

# 1002/60 Lorimer Street, Docklands

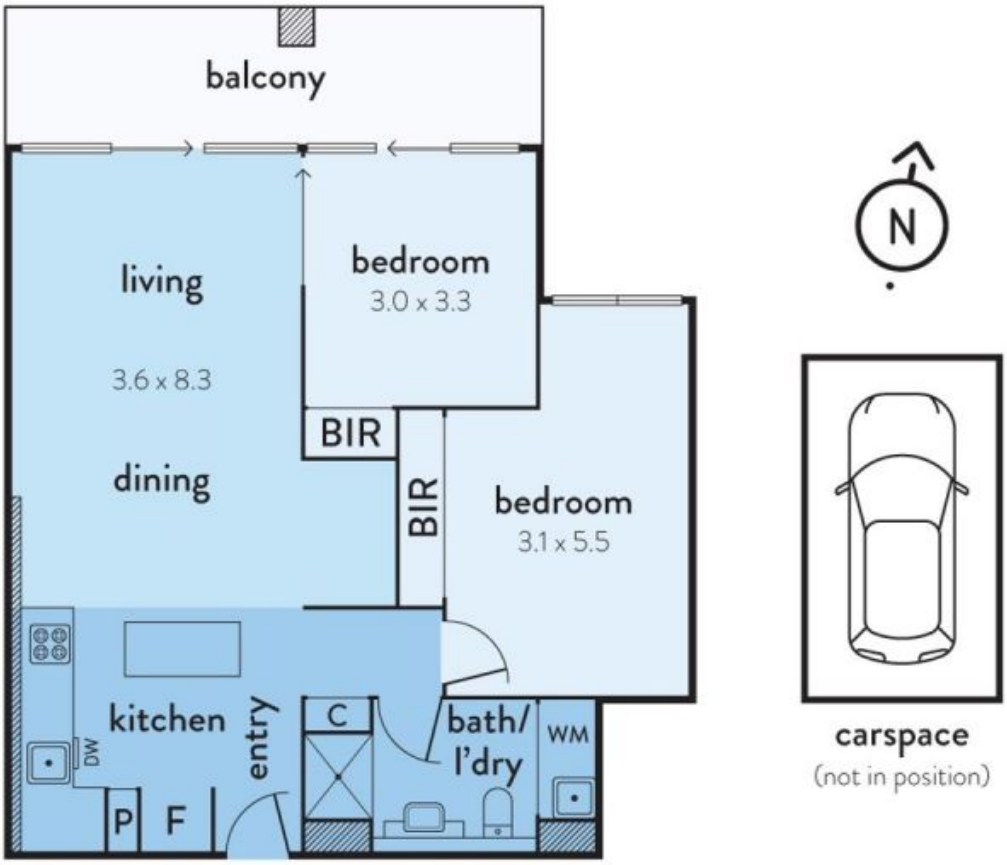


real estate services by mirvac

The above plan is an artist's impression only, it includes elements that are for display purposes and may not be to scale. Dimensions are approximate and every care has been taken to verify the accuracy of details.

Plans shown are only indicative of layout. Dimensions are approximate.

**DOCKLANDS, VIC**
1002/60 Lorimer Street