



DOCKLANDS, VIC
302/103 South Wharf Drive

1 BED **1** BATH **1** CAR 

Experience next-level living in premier Mirvac 'Voyager' building

*Inspection Code: 9645

A true lifestyle address, this apartment is set in the Mirvac-built 'Voyager' building - the tallest, newest and most prestigious building in the Yarra's Edge precinct. Summoning an immediate sense of contemporary style, it boasts impeccably appointed interiors that are as generous as they are light-filled.

Central to the CBD, Southbank and Port Melbourne, it enjoys its own sense of community while being well-connected to key city attractions. The Wharf Club health and wellness centre (free for residents) is the ultimate place to keep in shape, while waterfront walkways, green spaces and local shops, cafes and restaurants culminate in a lively yet relaxed environment in which to live and thrive.

\$410 pw - Leased and we have more!

Contact: Baden Lucas
03 9645 1199
0418 888 751
Aleisha Clark
03 9645 1199
0491 174 507

Type: Apartment

Date Available: 02/10/2021

Leased Date: 22/11/2021

Bond: \$1781

<https://www.resbymirvac.com>



LEVEL 3

APT 3.02

LOCATION PLAN

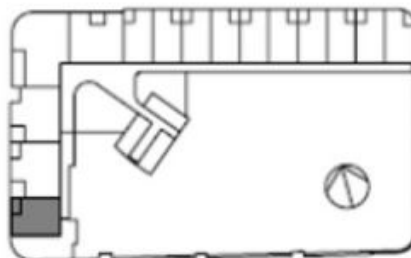

PODIUM
1 BEDROOM APARTMENT

Internal Area	62 m ²
Balcony Area	6 m ²
Total Area	68 m²

Area subject to final survey, area includes balcony and/or terrace where applicable. Excludes parking and external storage areas.



Plans shown are only indicative of layout. Dimensions are approximate.

DOCKLANDS, VIC
302/103 South Wharf Drive