DONCASTER, VIC
5 Makybe Walk

4 BED | 2 BATH | 2 CAR

Expansive 4- bedroom Tullamore townhouse

An exceptional example of the sustainable lifestyle Tullamore offers, this multi-level abode adorns premium fixtures and fittings with a thoughtful and practical floorplan sure to please both families and empty-nester's alike.

This luxurious townhouse offers;
Open plan living and dining

Island bench
Generous courtyard overlooking parkland
Secure 2x car garage

Ground level powder room

$840.00 per week

Contact: Aleiasha Clark
03 9645 1199
0491 174 507
Joe Qiao
03 9645 1199
0408 288 542

Type: Townhouse
Date Available: 16/08/2021
Leased Date: 20/09/2021
Land: 212Square Metres
Bond: $3650
https://www.resbymirvac.com

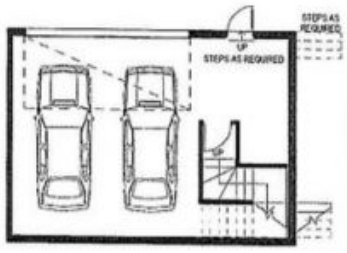

GARAGE FLOOR

GROUND FLOOR

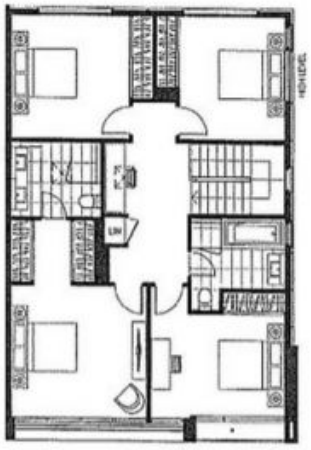

FIRST FLOOR

TULLAMORE
DONCASTER

Albert, Type A
Lot M137
Makybe Walk

4 Bedroom

Ground Floor	100.5 m²
First Floor	107.0 m²
	207.5 m²
Porch	3.4 m²
Garage	54.0 m²
	57.4 m²
Total Area	264.9 m²

0 1 2 4m

LOCATION PLAN

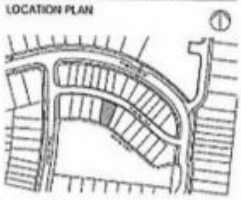

* Vaul
** Non-Trafficable Roof
**S Low Head Height Storage

mirvac

PURCHASER:

SALES CONSULTANT:

Plans shown are only indicative of layout. Dimensions are approximate.

DONCASTER, VIC
5 Makybe Walk