Zetland, NSW
310/6 Ebsworth Street

1 BED 1 BATH

Modern North-Facing 1-Bedroom Apartment in 'Ovo', Green Square

Due to current NSW COVID - 19 orders, inspections of our properties are available ONLY by private inspections.
A limit of 1 person per inspection applies together with mandatory mask wearing. Virtual tours also available via appointment.
Please contact our leasing agent on 0497 555 519 to inspect this apartment.

More apartments available!

Contact: Carmen Whiteley
02 8588 8888
0497 555 519
Type: Apartment
Date Available: 20/07/2021
Bond: $2080
https://www.resbymirvac.com

Welcome to Green Square, where city meets community living.

Here in Green Square you will find yourself located within minutes of cafes, shops, public transport and award winning amenities such as the new Gunyama Aquatic and Recreation Centre and Green Square Library.

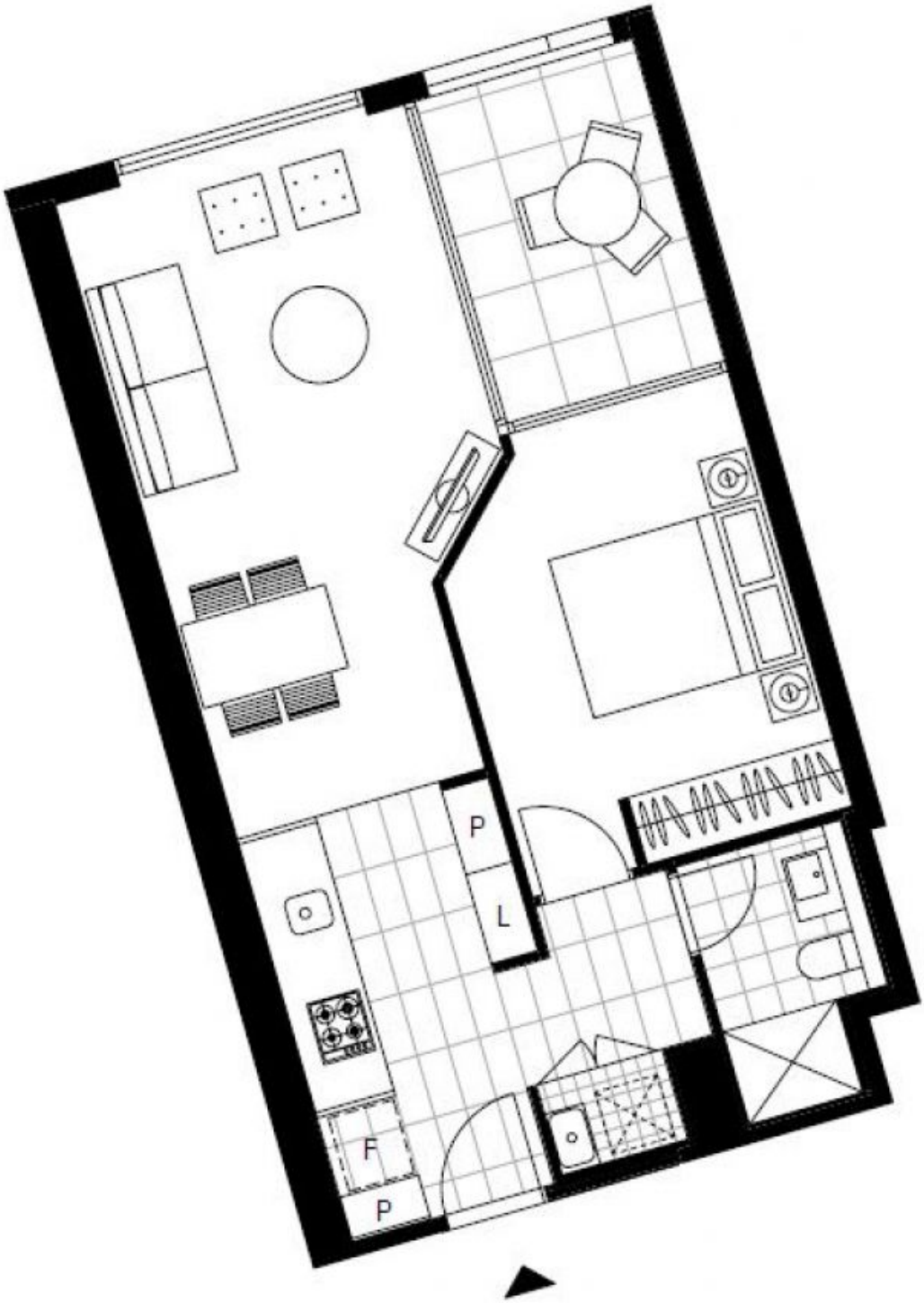

Plans shown are only indicative of layout. Dimensions are approximate.

Zetland, NSW
310/6 Ebsworth Street