



AINTREE, VIC

15 Ellson Street

2
BED

1
BATH

1
CAR



Brand new 2 bedrooms home in Woodlea Estate

*Inspection Code: 9645

Experience new era living with this stunning two bedrooms double stories family home built to the highest standard in master planned Woodlea. Perfect for those looking for a place to call home in a burgeoning community, residents can enjoy their own space whilst being part of a dynamic community with parks, retail, education, employment, commercial and community services all burgeoning.

Melding the best of contemporary design and open spaces, this quality Mirvac built home comprises two full sized bedrooms on the ground floor, all with built in robes. Central bathroom with a bathtub. Also includes a laundry room.

\$350 per week

Contact:

Baden Lucas
03 9645 1199
0418 888 751
Aleisha Clark
03 9645 1199
0491 174 507

Type: Townhouse

Date Available: 28/06/2021

Leased Date: 15/07/2021

Bond: \$1521

<https://www.resbymirvac.com>

Lot 37116 - Type 46

Area Schedule

Land	149.5m ²
Total Living	122.7m ²
Carport	23.3m ²
Balcony	16.5m ²



Ground Floor
1:100

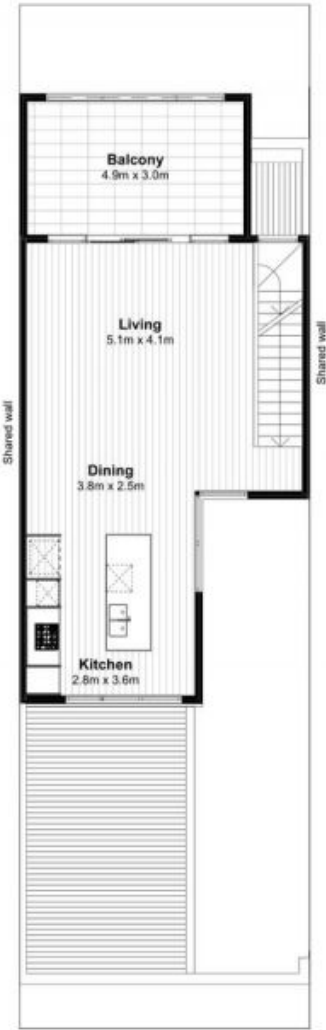

First Floor
1:100

Plans shown are only indicative of layout. Dimensions are approximate.

AINTREE, VIC
15 Ellson Street

© DKO Architecture (VIC) Pty Ltd
Except as allowed under copyright act, no part of this
drawing may be reproduced or otherwise dealt with
without written permission of DKO Architecture.

