



## DONNYBROOK, VIC

46 Grovedon Circuit

**4** BED **2** BATH **2** CAR 

### Brand new 4 bedroom home in Olivine Estate

Join the community that delivers more first!

This bespoke built property is located in Olivine Estate, home to the newly opened Hume Anglican Grammar School, with easy access to Hume Freeway and 5 minutes to Donnybrook Station. Shared Cup Caf? and playground opening in June 2020, and sporting and recreation facilities opening by the end of 2020.

Property features:

- ? Evaporative cooling and ducted heating
- ? Master bedroom with walk-in robe and ensuite
- ? Mirrored wardrobe doors
- ? LED downlights throughout

**\$420 per week**

**Contact:** Baden Lucas  
03 9645 1199  
0418 888 751

**Type:** House

**Date Available:** 10/03/2020

**Leased Date:** 30/03/2020

**Land:** 392Acre

**Bond:** \$2520

<https://www.resbymirvac.com>

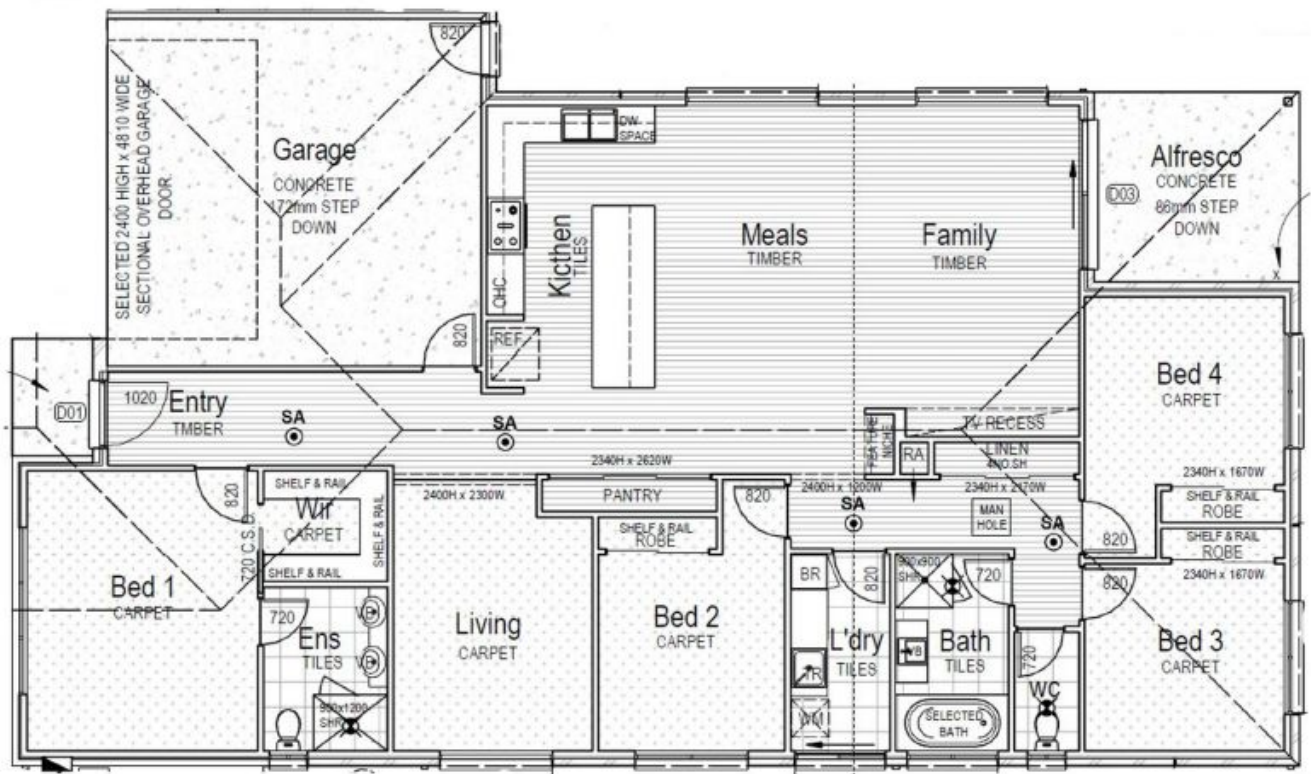

Plans shown are only indicative of layout. Dimensions are approximate.

**DONNYBROOK, VIC**  
46 Grovedon Circuit