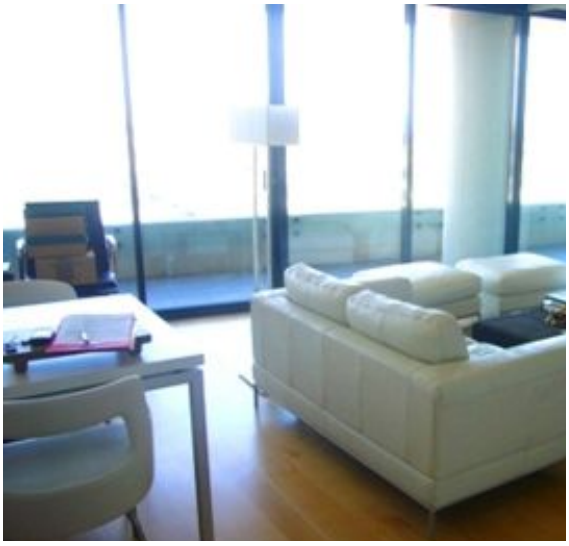

DOCKLANDS, VIC
2707/50 Lorimer Street

1 BED | 1 BATH | 1 CAR

The epitome of sky high living!

Located high up on level 27 in Tower 1 the views are simply everlasting from the stunning backdrop of the CBD, Yarra River, Dandenong Ranges and across to St Kilda and Port Phillip Bay.

Featuring polished timber floors the open living/dining area is accompanied with a stylish modern kitchen adorned with stainless steel appliances and quality fixtures and fittings. Spacious main bedroom with room for a desk and floor to ceiling windows throughout.

Also featuring ducted air-conditioning/heating, separate laundry, secure single car park and resident access into the famous RekDek facility which includes access to
the gym, heated indoor pool, spa, sauna, steam room and roof-top decking.

$500 per week

Contact: Baden Lucas
03 9645 1199
0418 888 751

Type: Apartment
Date Available: 10/12/2019
Leased Date: 10/12/2019
Bond: $3000
https://www.resbymirvac.com