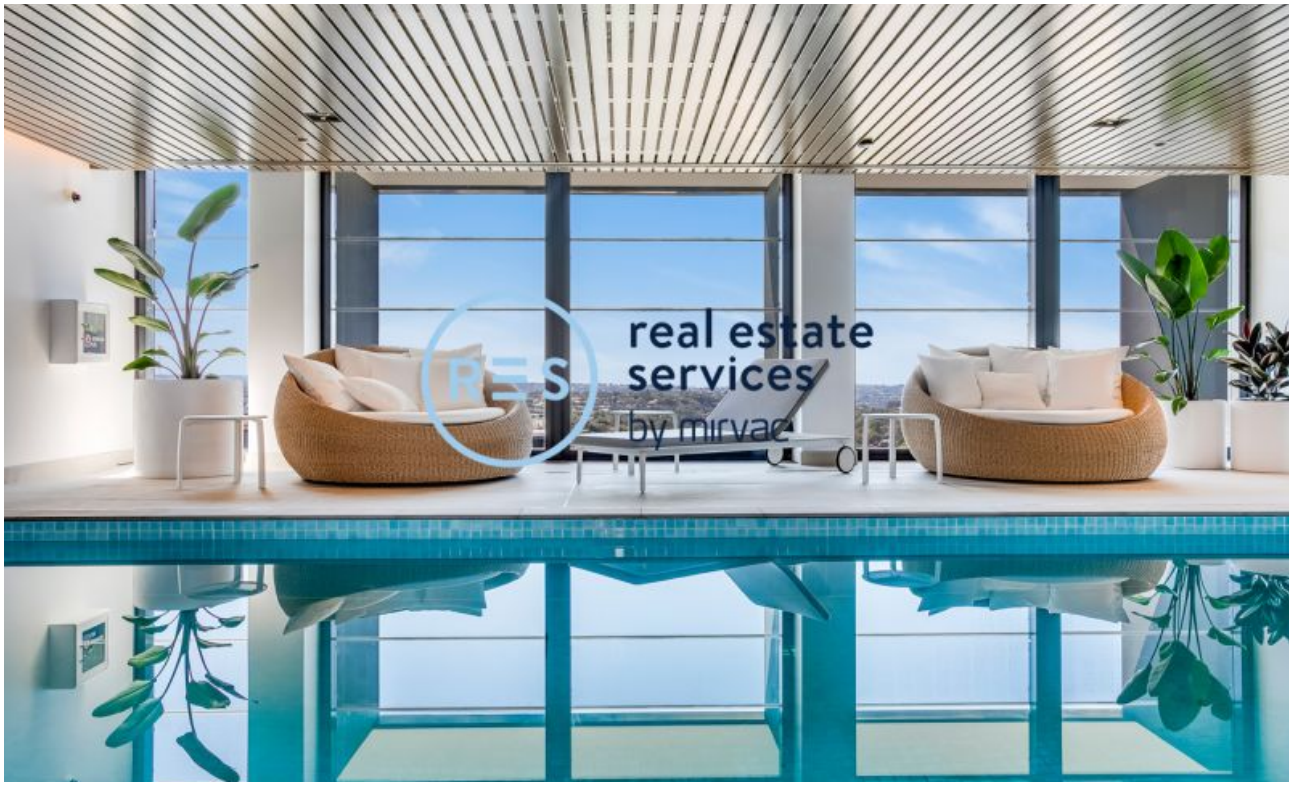

ST LEONARDS, NSW
302/486 Pacific Highway

3 BED | 2 BATH | 2 CAR

3 Bedroom Apartment in Mirvac's St Leonards Square

"St Leonards Square" is the latest development by Mirvac.

Offering superb building amenities, luxury and quality which will be the iconic residence for Sydney's lower North Shore. Situated on the 3rd floor in "The Jackson" on the South-Western corner, this 3 bedroom plus media enjoys local treetop district views from Nicholson Street.

The residence offers outstanding convenience, located approx 300m from St.Leonards train station, close to schools, and dining precinct.

The property features:
- Generous sized bedrooms
- Modern bathrooms, ensuite with bathtub

$1,695,000

Contact: Real Estate Sales By Mirvac
02 8588 8888
0481 702 370

Type: Apartment

Sold Date: 26/03/2020

https://www.resbymirvac.com

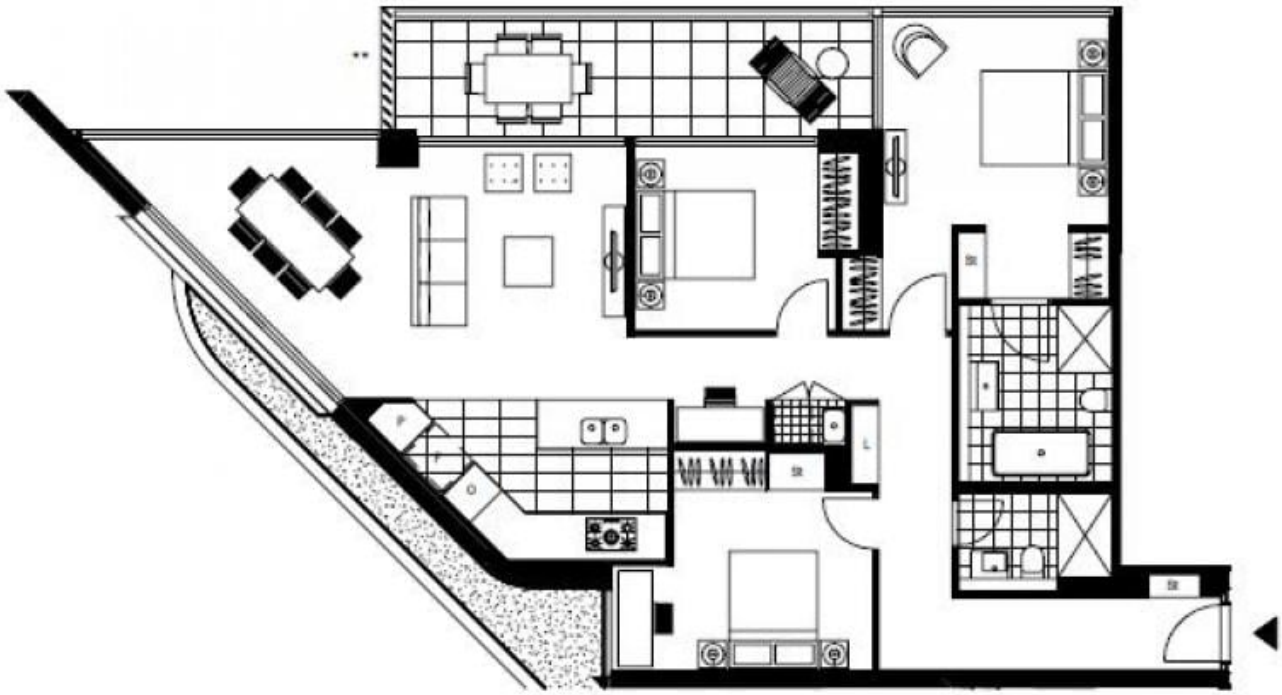

LEVEL 3

Plans shown are only indicative of layout. Dimensions are approximate.

ST LEONARDS, NSW
302/486 Pacific Highway