MARRICKVILLE, NSW
603/180 Livingstone Road

2 BED | 2 BATH | 1 CAR

Modern 2-Bedroom Apartment near Marrickville Library!

This 85sqm, 2-Bedroom Apartment features:

- Modern kitchen with stone benchtop and built-in Smeg appliances
- Tiled, open-plan living and dining area
- South-facing balcony, perfect for entertaining
- Well-appointed bedrooms with built-in wardrobes, walk-in robe in main
- Sleek bathrooms with plenty of storage, ensuite in master
- Internal laundry with dryer included
- Secure basement car space and storage cage provided
- Ducted A/C, video intercom and NBN connectivity
- Access to rooftop terrace, with BBQ and pizza oven
- Onsite building management, 200m to Marrickville Library, 700m to Marrickville Train Station and 1km from Woolworths Marrickville

More Apartments Available!

Contact: Carmen Whiteley
02 8588 8888
0497 555 519

Type: Apartment
Date Available: 26/08/2020
Bond: $2800
https://www.resbymirvac.com

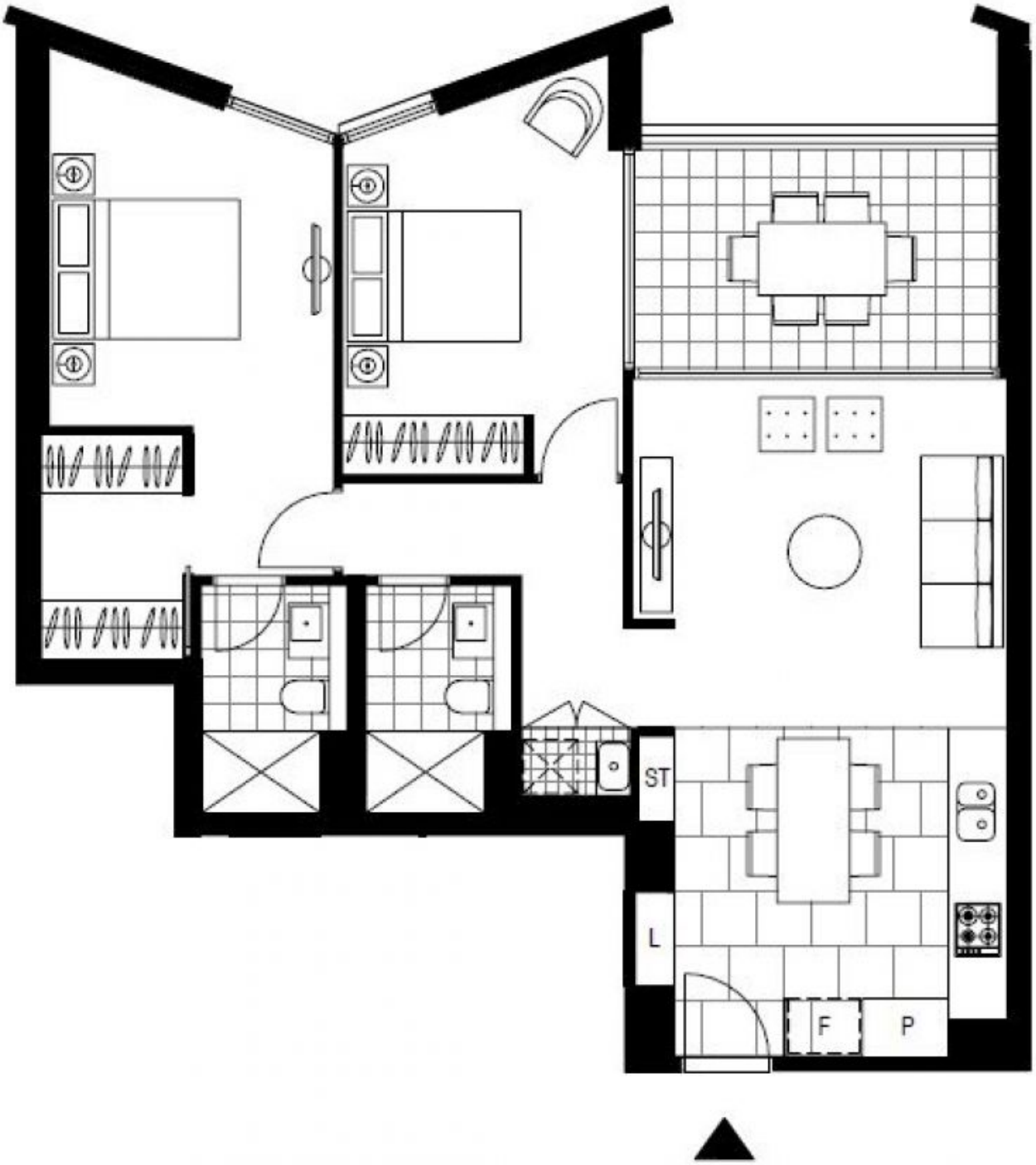

Plans shown are only indicative of layout. Dimensions are approximate.

MARRICKVILLE, NSW
603/180 Livingstone Road