DONCASTER, VIC
224/65 Stables Circuit

2 BED | 2 BATH | 1 CAR

Stunning 2-bedroom, 2-bath overlooking parklands

This Phoenix apartment is set to elevate the lifestyle of its tenant.

With lush parklands at its doorstep; where style, privacy and timeless design blends with nature, beauty and freedom. Unique, exclusive and limited, this is a lifestyle of distinction.

Apartment features:
? Bespoke design, quality construction and finishes
? Large internal space of 87m2
? Balcony ? 17m2 ? overlooking park
? Storage cage near car space
? Ducted heating & refrigerated cooling throughout
? Twin shower upgrade

$560 per week

Contact: Baden Lucas
03 9645 1199
0418 888 751
Type: Apartment
Date Available: 17/07/2019
Leased Date: 22/08/2019
Bond: $2433
https://www.resbymirvac.com

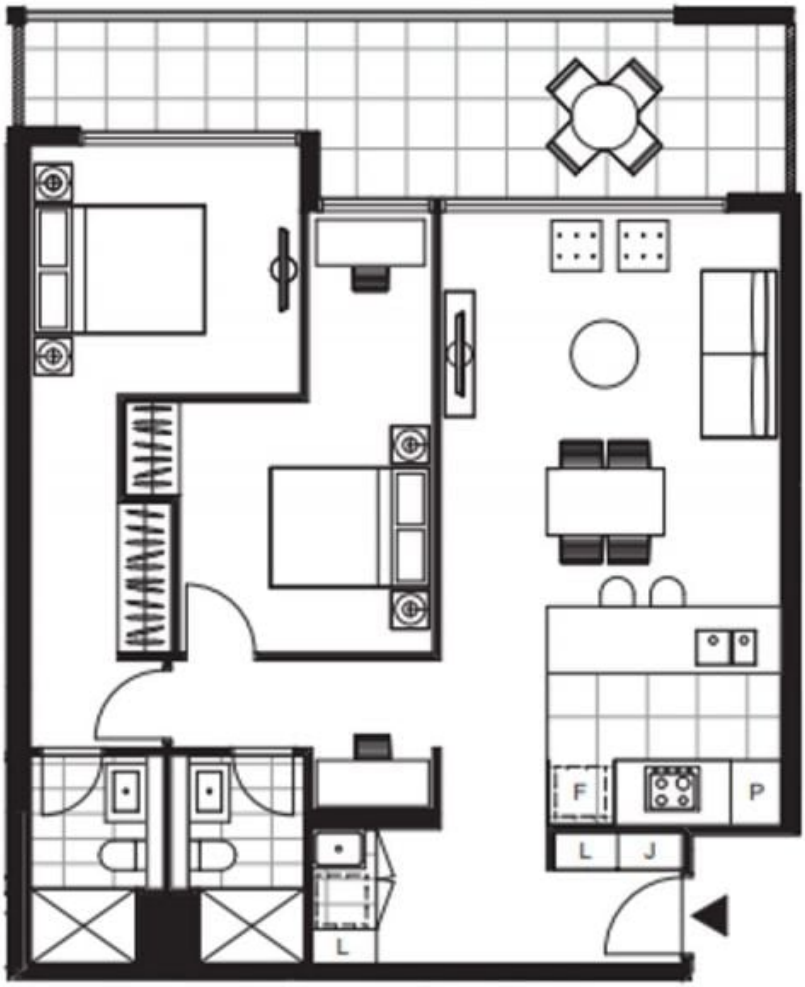

LEVEL 02, 04

APT 2.24
APT 4.24

LOCATION PLAN

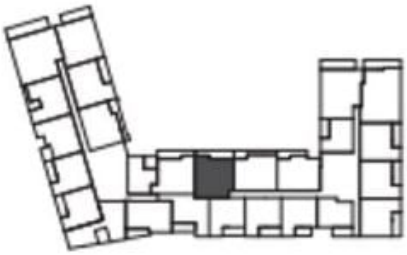

APARTMENT TYPE
2 BED, 2 BATH + MEDIA

INTERNAL AREA	87 m²
BALCONY AREA	17 m²
TOTAL AREA	104 m²

Areas subject to final survey, area includes balcony and/or terrace where applicable. It excludes parking and external storage areas.

Plans shown are only indicative of layout. Dimensions are approximate.

DONCASTER, VIC
224/65 Stables Circuit