

DONCASTER, VIC

5 Makybe Walk

4
BED

3
BATH

2
CAR



Brand New Tullamore Luxury

This exceptional example of the sustainable lifestyle Tullamore offers, this multi-level abode adorns premium fixtures and fittings with a thoughtful and practical floorplan sure to please both families and empty-nester's alike.

With a pleasant aspect overlooking one of Tullamore's master planned parks, you'll indulge in the generous full level open plan accommodation inclusive of living, dining and further family area.

Register your interest to inspect with our Property Manager, Rhian Parker today via rhian.parker@resbymirvac.com.

\$850 per week

Contact: Baden Lucas
03 9645 1199
0418 888 751

Type: Townhouse

Date Available: 10/08/2019

Leased Date: 12/08/2019

Land: 212 Square Metres

Bond: \$5100

<https://www.resbymirvac.com>

TULLAMORE
DONCASTER

Albert, Type A
Lot M137
Makybe Walk

4 Bedroom

Ground Floor	106.5 m ²
First Floor	107.0 m ²
	297.5 m ²
Porch	3.8 m ²
Garage	54.0 m ²
	57.8 m ²
Total Area	264.9 m²

0 1 2 3 4 5 6 7 8 9 10

Notes: Plans subject to final survey, dimensions shown are approximate. All dimensions are to the face of the wall unless otherwise stated. All dimensions are to the face of the wall unless otherwise stated. All dimensions are to the face of the wall unless otherwise stated.

LOCATION PLAN

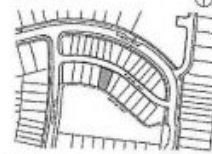

Notes: Plans are for the proposed development as shown on the site plan and are not to be used for any other purpose. The information contained herein is for general information only and is not to be used for any other purpose. The information contained herein is for general information only and is not to be used for any other purpose. The information contained herein is for general information only and is not to be used for any other purpose.

800 100 100
* Road
** Blue Trafficable Road
*** Low Head Height Storage



PURCHASER:

SALES CONSULTANT:

VENUE:

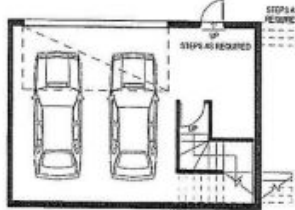

GARAGE FLOOR



GROUND FLOOR

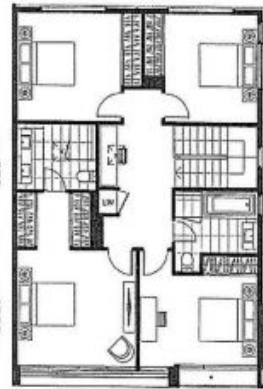

FIRST FLOOR

Plans shown are only indicative of layout. Dimensions are approximate.

DONCASTER, VIC
5 Makybe Walk