ZETLAND, NSW
402/6 Ebsworth Street

1 BED 1 BATH

Modern & conveniently located 1-bedroom apartment

This modern, 59sqm 1-Bedroom Apartment features:

- Large bedroom with floor to ceiling built-in wardrobe
- Open-plan living/dining area with South-west facing balcony
- Modern kitchen with stone benchtop and built-in Smeg appliances
- Sleek bathroom with plenty of storage
- Internal laundry with dryer included
- Secure basement storage cage included
- Ducted A/C, video intercom and NBN connectivity
- 300m to Woolworths, The Social Corner and Green Square Train Station

For more information please contact Real Estate Services by Mirvac on 02 8588 8888 or email enquiries@resbymirvac.com - Your Onsite Agent!

DEPOSIT TAKEN - More apartments available!

Contact: Carmen Whiteley
02 8588 8888
0497 555 519

Type: Apartment

Date Available: 28/11/2020

Bond: $1920

https://www.resbymirvac.com

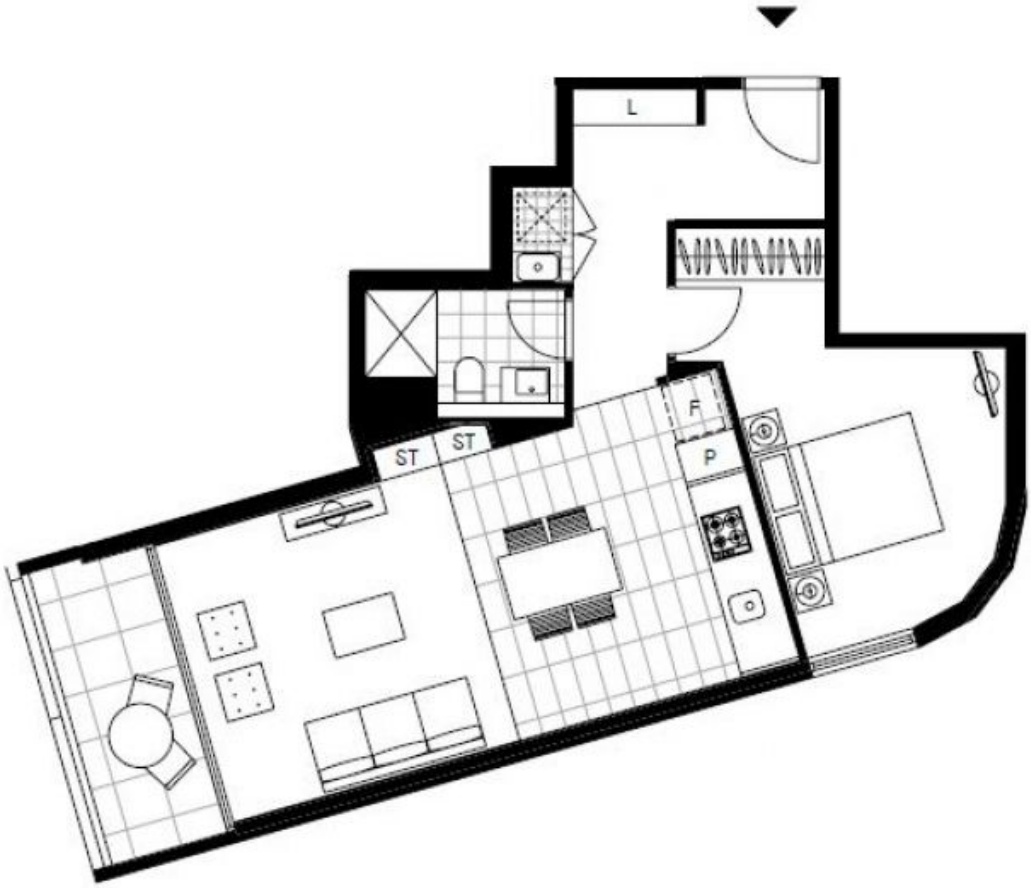

LEVEL 4

Plans shown are only indicative of layout. Dimensions are approximate.

ZETLAND, NSW
402/6 Ebsworth Street