DOCKLANDS, VIC
1603/50 Lorimer Street

2 BED | 2 BATH | 2 CAR

2 Bedroom apartment with spacious living area!

This delightful two bedroom apartment offers a superb floor plan. The centralised living area boasts gleaming timber floors and is cleverly zoned to include formal dining. Adjoining is a spacious kitchen with large island bench, stainless appliances and granite finishes.

There are two spacious bedrooms, main with luxurious ensuite including full bath and ample cupboard space.
The large balcony is ideal for entertaining with views over the marina and harbour and is accessible from both bedrooms. This apartment is fully air conditioned, includes two secure tandem car spaces and access to the fully equipped gymnasium. Lap pool, spa and sauna.

$780 per week

Contact: Baden Lucas
03 9645 1199
0418 888 751
Type: Apartment
Date Available: 10/05/2019
Leased Date: 10/05/2019
Bond: $4680
https://www.resbymirvac.com

Living	4.3 x 3.6	Bedroom 1	4.4 x 3.3	Plus Robe
Breakfast	2.7 x 2.5	Bedroom 2	3.5 x 3.1	Plus Robe
Dining	3.5 x 4.6			

Please note that this floor plan is a guide only. The information contained herein is not guaranteed. Dimensions are approximate. Prospect purchasers must rely on their own enquiries.

Tower 1
Apartment 03
Level 16

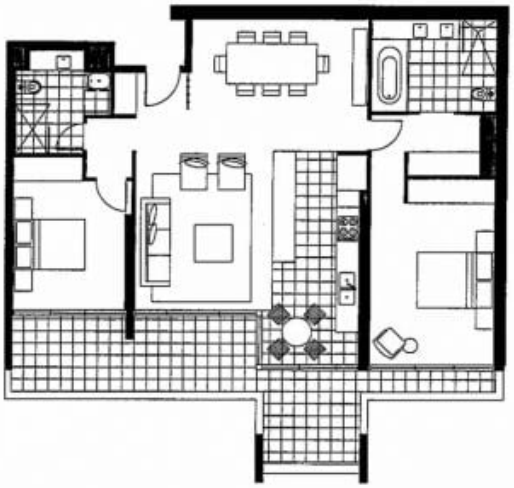

Plans shown are only indicative of layout. Dimensions are approximate.

DOCKLANDS, VIC
1603/50 Lorimer Street