DOCKLANDS, VIC
2804/70 Lorimer Street

2 BED | 2 BATH | 2 CAR

Prime Docklands Living with Unforgettable Views

With a position on the 28th floor of Tower 3 in the exclusive Yarra's Edge precinct, this unforgettable north-facing two bedroom, two bathroom apartment with astonishing views is a Docklands opportunity that is bound to be snapped up fast!

Elegance, quality, and style are words that best describe this excellent abode, which has two spacious bedrooms with built-in robes including an amazing master haven which comes with its very own double basin ensuite. The central lounge and dining zones are stress free areas to relax, with the lounge a fantastic spot to soak in the marvelous views including the Yarra River below and CBD skyline in the distance. The large balcony accessed via the lounge is another amazing space to appreciate the water and city vistas.

$875 per week

Contact: Baden Lucas
03 9645 1199
0418 888 751

Type: Apartment
Date Available: 20/05/2019
Leased Date: 27/05/2019
Bond: $5250
https://www.resbymirvac.com

Living	3.6 x 5.5	Bedroom 1	3.3 x 3.8	Plus Robe
Breakfast	2.2 x 2.4	Bedroom 2	3.0 x 3.7	Plus Robe
Dining	3.4 x 3.4			

Please note that this floor plan is a guide only. The information contained herein is not guaranteed. Dimensions are approximate. Prospect purchasers must rely on their own enquiries.

Tower 3
Apartment 04
Level 12 - 28

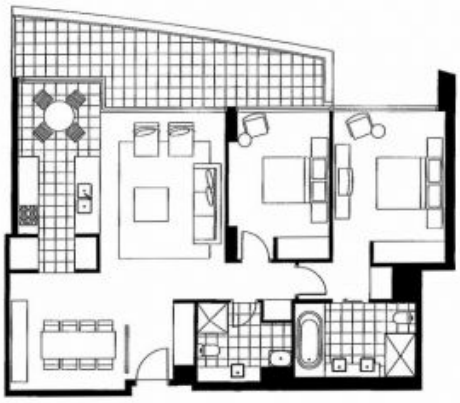

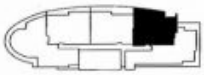

Plans shown are only indicative of layout. Dimensions are approximate.

DOCKLANDS, VIC
2804/70 Lorimer Street