DOCKLANDS, VIC
2603/70 Lorimer Street

2 BED | 2 BATH | 2 CAR

Highly Sought, Rarely Found! Spacious Two Bedroom With Stunning Vistas!

This stunning apartment located high up in Tower 3 is perfectly positioned to capture the stunning views over the Yarra River and Marina, Victoria Harbour and across Melbourne's CBD. From the moment you enter this fabulous apartment you will feel like you are literally living on the water and will be amazed at the expansive open living and dining area that also spills out to a generous outdoor entertaining balcony to relax and admire the panoramic vistas.

Wake up to magical water views from both of the two spacious bedrooms which include mirrored robes and balcony access. The main bedroom features a luxurious en-suite with separate bath and a stylish main bathroom to facilitate the second

$800 per week

Contact: Baden Lucas
03 9645 1199
0418 888 751

Type: Apartment
Date Available: 03/05/2018
Bond: $4800
https://www.resbymirvac.com

Living	3.7 x 6.0	Bedroom 1	3.3 x 4.1	Plus Robe
Breakfast	2.2 x 2.2	Bedroom 2	3.0 x 3.8	Plus Robe
Dining	2.5 x 3.8			

Please note that this floor plan is a guide only. The information contained herein is not guaranteed. Dimensions are approximate. Prospect purchasers must rely on their own enquiries.

Tower 3
Apartment 03
Level 7 - 31

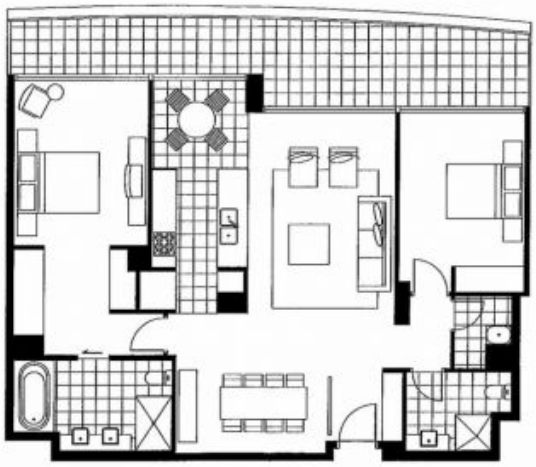

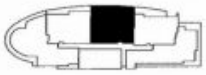

Plans shown are only indicative of layout. Dimensions are approximate.

DOCKLANDS, VIC
2603/70 Lorimer Street