GLEBE, NSW
1207/1 Scotsman Street

1 BED | 1 BATH | 1 CAR

Deposit Taken!

This 57sqm, 2nd floor apartment offers:
1-Bedroom Apartment with Parking in Harold Park
- Large bedroom with floor to ceiling built-in wardrobe
- Open-plan living and dining area flowing onto balcony
- Galley kitchen with stone benchtop and Miele appliances
- Modern bathroom with plenty of storage
- North-east facing balcony overlooking the internal gardens
- Internal laundry with washer and dryer included
- Secure car space and storage cage included
- Ducted A/C, video intercom and NBN connectivity
- 300m to the Tramsheds, light rail station and public transport

For further information, please contact Real Estate Services by Mirvac on 8588 8888 or email enquiries@resbymirvac.com - Your Onsite Agent!

Deposit Taken

Contact: Matthew Matthews
02 8588 8888
0418 266 590
Naz Sabzpouri
02 8588 8888
0401 545 440

Type: Apartment
Date Available: 01/05/2019
Bond: $2540
https://www.resbymirvac.com

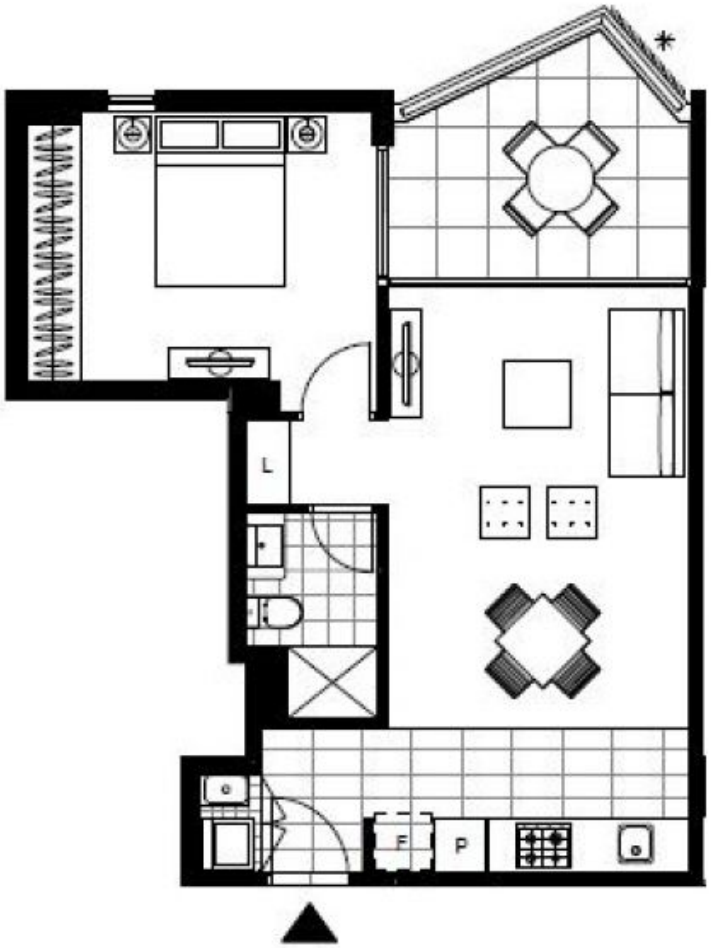

LEVEL 2, 4

Plans shown are only indicative of layout. Dimensions are approximate.

GLEBE, NSW
1207/1 Scotsman Street