DOCKLANDS, VIC
1303/100 Lorimer Street

2 BED | 2 BATH | 1 CAR

A North-Facing Docklands Stunner You Need To See

With an astonishing number of brilliant living highlights including wonderful open space, elegant contemporary style, and outstanding views to the north, this inspired two bedroom, two bathroom ?Array' apartment has your name written all over it!

Thoughtful attention to detail and a near flawless presentation are a couple of vital boxes ticked with this 13th floor gem. Expansive central living boasts excellent room for designated lounge and dining areas, with the adjoining tiled kitchen perfect with a well-designed breakfast bar with trendy shelving and premium stainless steel Miele appliances.

The balcony with a northerly orientation has plenty of space and offers fantastic views of the Yarra River and CBD buildings. The master bedroom is a great space to retire to at the end of the day and features direct access to the balcony along with dual built-in robes and an ensuite. Other property features include a luxury bathroom, European laundry,

ducted heating and cooling, secure intercom, and a secure car space. You also have access to an on-site gym as well as RekDek which includes a gym, pool, spa, steam room, and sauna.

Contact Agent

Contact: Baden Lucas
03 9645 1199
0418 888 751

Type: Apartment
Sold Date: 08/11/2017
https://www.resbymirvac.com

1303/100 LORIMER STREET, DOCKLANDS

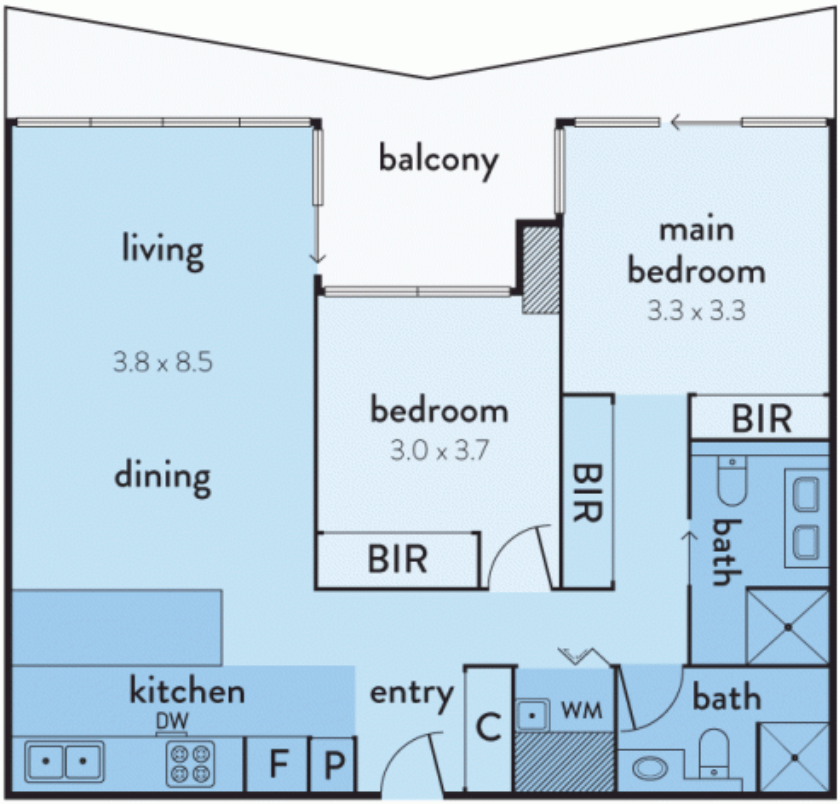

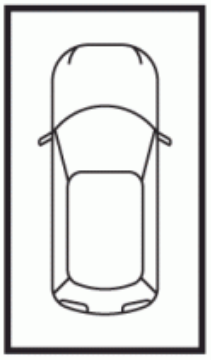

carspace
(not in position)

real estate services
by mirvac

The above plan is an artist's impression only, it includes elements that are for display purposes and may not be to scale. Dimensions are approximate and every care has been taken to verify the accuracy of details.

Plans shown are only indicative of layout. Dimensions are approximate.

DOCKLANDS, VIC
1303/100 Lorimer Street