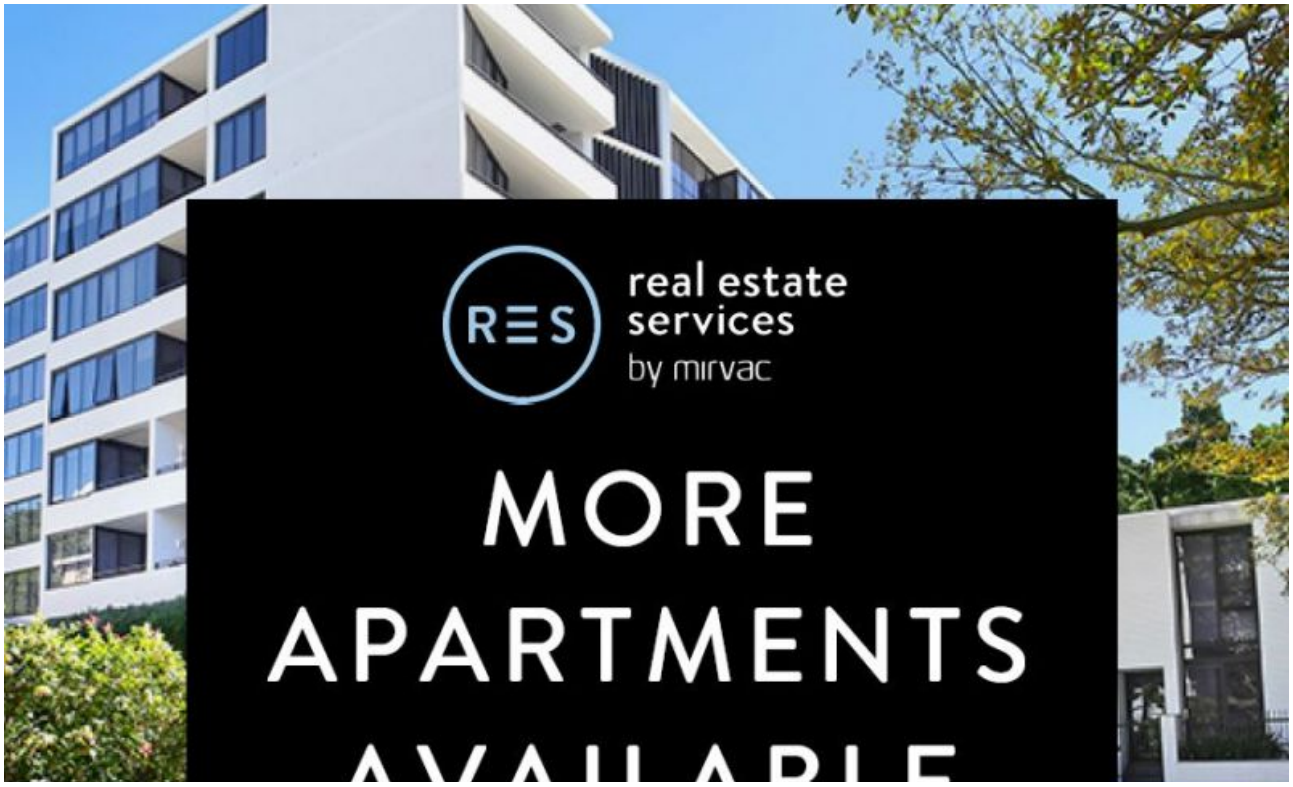

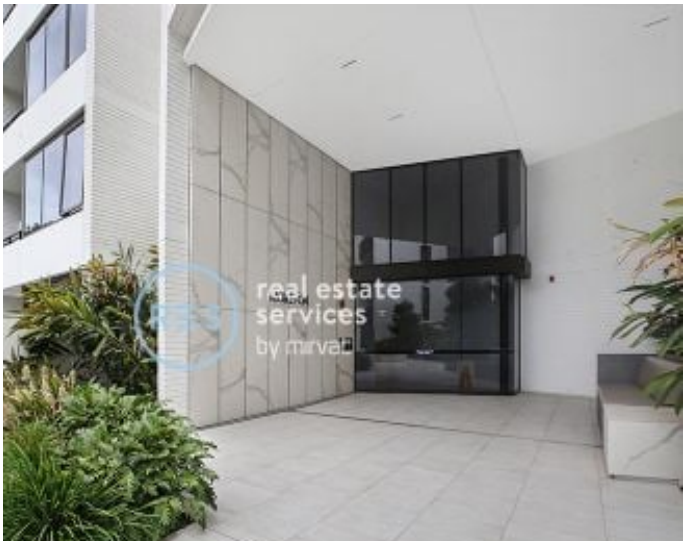

BONDI, NSW
6307/32 Wellington Street

1 BED | 1 BATH

Stylish & Luxe, 1-Bedroom Apartment in 'The Moreton', Bondi

This 3rd floor, Mirvac apartment features:

- Spacious bedroom with built-in wardrobe
- Open-plan, tiled living and dining area with access to balcony
- Quality kitchen with stone benchtop and built-in Miele appliances
- Sleek bathroom with plenty of generous vanity storage
- Internal laundry with washing machine and dryer included
- Secure storage cage included
- Ducted A/C, video intercom and NBN connectivity
- Onsite building management, resident access to community garden with BBQ area
- 1.5km walk to the iconic Bondi Beach, 300m to public transport

More apartments available!

Contact: Carmen Whiteley
02 8588 8888
0497 555 519

Type: Apartment
Date Available: 24/04/2021
Bond: $2760
https://www.resbymirvac.com

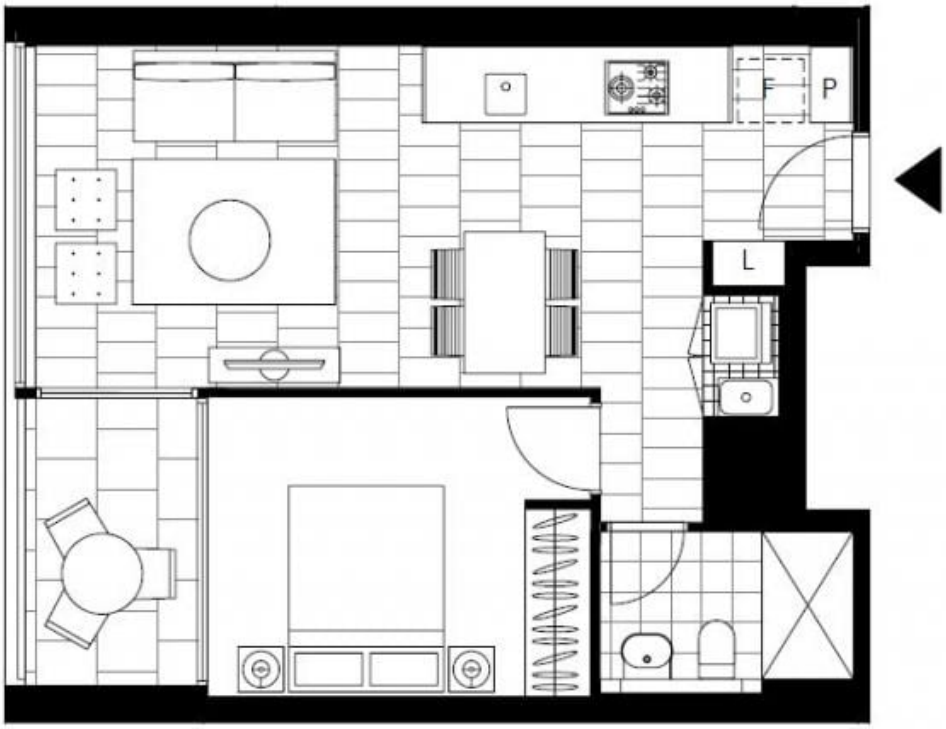

Plans shown are only indicative of layout. Dimensions are approximate.

BONDI, NSW
6307/32 Wellington Street